



**LABORATORY GROWN DIAMOND REPORT**

March 20, 2026  
 IGI Report Number **LG783610977**  
 Description **LABORATORY GROWN DIAMOND**  
 Shape and Cutting Style **PEAR ROSE CUT**  
 Measurements **9.21 X 5.73 X 1.28 MM**

**GRADING RESULTS**

Carat Weight **0.54 CARAT**  
 Color Grade **LIGHT BLUE**  
 Clarity Grade **VVS 2**

**ADDITIONAL GRADING INFORMATION**

Polish **VERY GOOD**  
 Symmetry **GOOD**  
 Fluorescence **NONE**  
 Inscription(s) **IGI LG783610977**

Comments: As Grown - No indication of post-growth treatment.  
 This Laboratory Grown Diamond was created by High Pressure High Temperature (HPHT) growth process.

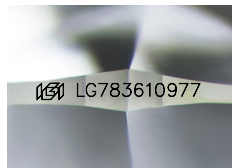

Sample Image Used

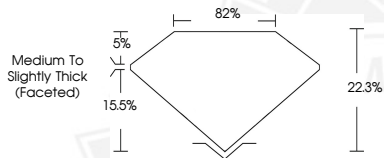

March 20, 2026  
 IGI Report Number **LG783610977**  
**PEAR ROSE CUT**  
**LABORATORY GROWN DIAMOND**  
**9.21 X 5.73 X 1.28 MM**  
 Carat Weight **0.54 CARAT**  
 Color Grade **LIGHT BLUE**  
 Clarity Grade **VVS 2**  
 Polish **VERY GOOD**  
 Symmetry **GOOD**  
 Fluorescence **NONE**  
 Inscription(s) **IGI LG783610977**

Comments: As Grown - No indication of post-growth treatment. This Laboratory Grown Diamond was created by High Pressure High Temperature (HPHT) growth process.



March 20, 2026  
 IGI Report Number **LG783610977**  
**PEAR ROSE CUT**  
**LABORATORY GROWN DIAMOND**  
**9.21 X 5.73 X 1.28 MM**  
 Carat Weight **0.54 CARAT**  
 Color Grade **LIGHT BLUE**  
 Clarity Grade **VVS 2**  
 Polish **VERY GOOD**  
 Symmetry **GOOD**  
 Fluorescence **NONE**  
 Inscription(s) **IGI LG783610977**

Comments: As Grown - No indication of post-growth treatment. This Laboratory Grown Diamond was created by High Pressure High Temperature (HPHT) growth process.



THIS DOCUMENT WAS PRODUCED WITH THE FOLLOWING SECURITY MEASURES: SPECIAL DOCUMENT PAPER, INK SCREENS, WATERMARK, BACKGROUND DESIGNS, HOLOGRAM AND OTHER SECURITY FEATURES NOT LISTED AND DO EXCEED DOCUMENT SECURITY INDUSTRY GUIDELINES.