



March 27, 2026

IGI Report Number **LG783601487**

OVAL BRILLIANT
LABORATORY GROWN DIAMOND
7.23 X 5.11 X 2.80 MM

Carat Weight	0.69 CARAT
Color Grade	E
Clarity Grade	VVS 2
Cut Grade	VERY GOOD
Polish	GOOD
Symmetry	GOOD
Fluorescence	NONE
Inscription(s)	IGI LG783601487

Comments: This Laboratory Grown Diamond was created by Chemical Vapor Deposition (CVD) growth process. Type IIa

LABORATORY GROWN DIAMOND REPORT

March 27, 2026
IGI Report Number **LG783601487**
Description **LABORATORY GROWN DIAMOND**
Shape and Cutting Style **OVAL BRILLIANT**
Measurements **7.23 X 5.11 X 2.80 MM**

GRADING RESULTS

Carat Weight **0.69 CARAT**
Color Grade **E**
Clarity Grade **VVS 2**
Cut Grade **VERY GOOD**

ADDITIONAL GRADING INFORMATION

Polish **GOOD**
Symmetry **GOOD**
Fluorescence **NONE**
Inscription(s) **IGI LG783601487**

Comments: This Laboratory Grown Diamond was created by Chemical Vapor Deposition (CVD) growth process. Type IIa

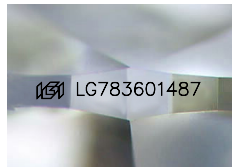

Sample Image Used

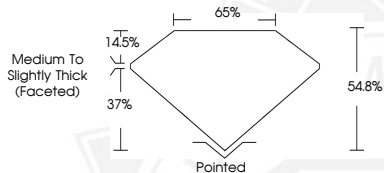

March 27, 2026

IGI Report Number **LG783601487**

OVAL BRILLIANT
LABORATORY GROWN DIAMOND
7.23 X 5.11 X 2.80 MM

Carat Weight	0.69 CARAT
Color Grade	E
Clarity Grade	VVS 2
Cut Grade	VERY GOOD
Polish	GOOD
Symmetry	GOOD
Fluorescence	NONE
Inscription(s)	IGI LG783601487

Comments: This Laboratory Grown Diamond was created by Chemical Vapor Deposition (CVD) growth process. Type IIa



THIS DOCUMENT WAS PRODUCED WITH THE FOLLOWING SECURITY MEASURES: SPECIAL DOCUMENT PAPER, INK SCREENS, WATERMARK, BACKGROUND DESIGNS, HOLOGRAM AND OTHER SECURITY FEATURES NOT LISTED AND DO EXCEED DOCUMENT SECURITY INDUSTRY GUIDELINES.