



March 24, 2026

IGI Report Number LG783601245
ROUND BRILLIANT
LABORATORY GROWN DIAMOND
5.90 - 5.92 X 3.50 MM

Carat Weight 0.78 CARAT
Color Grade E
Clarity Grade VS 1
Cut Grade FAIR
Polish VERY GOOD
Symmetry VERY GOOD
Fluorescence NONE
Inscription(s) IGI LG783601245

Comments: As Grown - No indication of post-growth treatment. This Laboratory Grown Diamond was created by High Pressure High Temperature (HPHT) growth process. Type II

LABORATORY GROWN DIAMOND REPORT

March 24, 2026
IGI Report Number **LG783601245**
Description **LABORATORY GROWN DIAMOND**
Shape and Cutting Style **ROUND BRILLIANT**
Measurements **5.90 - 5.92 X 3.50 MM**

GRADING RESULTS

Carat Weight 0.78 CARAT
Color Grade E
Clarity Grade VS 1
Cut Grade FAIR

ADDITIONAL GRADING INFORMATION

Polish VERY GOOD
Symmetry VERY GOOD
Fluorescence NONE
Inscription(s) IGI LG783601245

Comments: As Grown - No indication of post-growth treatment. This Laboratory Grown Diamond was created by High Pressure High Temperature (HPHT) growth process. Type II

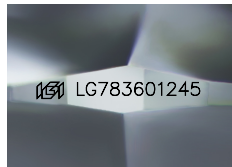

Sample Image Used

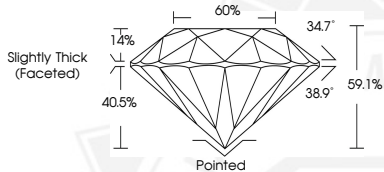

March 24, 2026

IGI Report Number LG783601245
ROUND BRILLIANT
LABORATORY GROWN DIAMOND
5.90 - 5.92 X 3.50 MM

Carat Weight 0.78 CARAT
Color Grade E
Clarity Grade VS 1
Cut Grade FAIR
Polish VERY GOOD
Symmetry VERY GOOD
Fluorescence NONE
Inscription(s) IGI LG783601245

Comments: As Grown - No indication of post-growth treatment. This Laboratory Grown Diamond was created by High Pressure High Temperature (HPHT) growth process. Type II



THIS DOCUMENT WAS PRODUCED WITH THE FOLLOWING SECURITY MEASURES: SPECIAL DOCUMENT PAPER, INK SCREENS, WATERMARK, BACKGROUND DESIGNS, HOLOGRAM AND OTHER SECURITY FEATURES NOT LISTED AND DO EXCEED DOCUMENT SECURITY INDUSTRY GUIDELINES.