



March 24, 2026

**IGI Report Number** LG783601244  
**ROUND BRILLIANT**  
**LABORATORY GROWN DIAMOND**  
**5.61 - 5.64 X 3.48 MM**

**Carat Weight** 0.70 CARAT  
**Color Grade** D  
**Clarity Grade** VS 1  
**Cut Grade** VERY GOOD  
**Polish** VERY GOOD  
**Symmetry** GOOD  
**Fluorescence** NONE  
**Inscription(s)** IGI LG783601244

Comments: As Grown - No indication of post-growth treatment. This Laboratory Grown Diamond was created by High Pressure High Temperature (HPHT) growth process. Type II

**LABORATORY GROWN DIAMOND REPORT**

March 24, 2026  
IGI Report Number **LG783601244**  
Description **LABORATORY GROWN DIAMOND**  
Shape and Cutting Style **ROUND BRILLIANT**  
Measurements **5.61 - 5.64 X 3.48 MM**

**GRADING RESULTS**

**Carat Weight** 0.70 CARAT  
**Color Grade** D  
**Clarity Grade** VS 1  
**Cut Grade** VERY GOOD

**ADDITIONAL GRADING INFORMATION**

**Polish** VERY GOOD  
**Symmetry** GOOD  
**Fluorescence** NONE  
**Inscription(s)** IGI LG783601244

Comments: As Grown - No indication of post-growth treatment. This Laboratory Grown Diamond was created by High Pressure High Temperature (HPHT) growth process. Type II

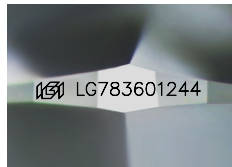

Sample Image Used

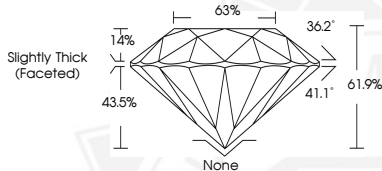

March 24, 2026

**IGI Report Number** LG783601244  
**ROUND BRILLIANT**  
**LABORATORY GROWN DIAMOND**  
**5.61 - 5.64 X 3.48 MM**

**Carat Weight** 0.70 CARAT  
**Color Grade** D  
**Clarity Grade** VS 1  
**Cut Grade** VERY GOOD  
**Polish** VERY GOOD  
**Symmetry** GOOD  
**Fluorescence** NONE  
**Inscription(s)** IGI LG783601244

Comments: As Grown - No indication of post-growth treatment. This Laboratory Grown Diamond was created by High Pressure High Temperature (HPHT) growth process. Type II



THIS DOCUMENT WAS PRODUCED WITH THE FOLLOWING SECURITY MEASURES: SPECIAL DOCUMENT PAPER, INK SCREENS, WATERMARK, BACKGROUND DESIGNS, HOLOGRAM AND OTHER SECURITY FEATURES NOT LISTED AND DO EXCEED DOCUMENT SECURITY INDUSTRY GUIDELINES.