INTERNATIONAL GEMOLOGICAL INSTITUTE

ELECTRONIC COPY

LABORATORY GROWN DIAMOND REPORT

March 19, 2026	
IGI Report Number	LG782622124
Description	LABORATORY GROWN DIAMOND
Shape and Cutting Style	ROUND ROSE CUT
Measurements	17.31 - 17.33 X 1.15 MM

GRADING RESULTS

Carat Weight	3.58 CARATS
Color Grade	J
Clarity Grade	VS 2

ADDITIONAL GRADING INFORMATION

Polish	GOOD
Symmetry	GOOD
Fluorescence	NONE
Inscription(s)	LG782622124

Comments: This Laboratory Grown Diamond was created by Chemical Vapor Deposition (CVD) growth process.
Type IIa

LG782622124
Report verification at igi.org

PROPORTIONS

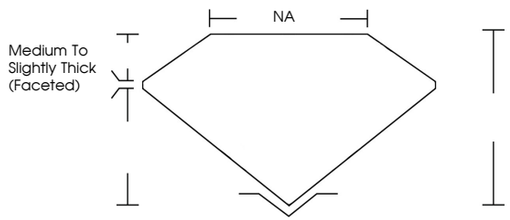

CLARITY CHARACTERISTICS

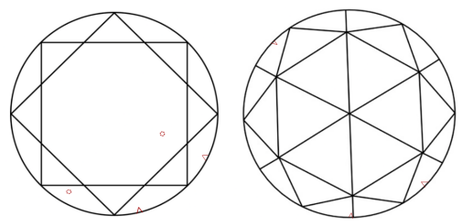

KEY TO SYMBOLS

Red symbols indicate internal characteristics.
Green symbols indicate external characteristics.

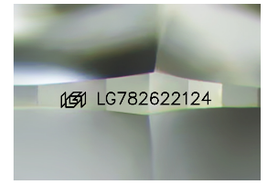

Sample Image Used

COLOR

D	E	F	G	H	I	J	Faint	Very Light	Light

CLARITY

FL	IF	VVS 1 - 2	VS 1 - 2	SI 1 - 2	I 1 - 3
Flawless	Internally Flawless	Very Very Slightly Included	Very Slightly Included	Slightly Included	Included

© IGI 2020, International Gemological Institute

FD - 10 20

THIS DOCUMENT WAS PRODUCED WITH THE FOLLOWING SECURITY MEASURES: SPECIAL DOCUMENT PAPER, INK SCREENS, WATERMARK BACKGROUND DESIGNS, HOLOGRAM AND OTHER SECURITY FEATURES NOT LISTED AND DO EXCEED DOCUMENT SECURITY INDUSTRY GUIDELINES.

www.igi.org

LABORATORY GROWN DIAMOND REPORT

March 19, 2026

IGI Report Number	LG782622124
Description	LABORATORY GROWN DIAMOND
Shape and Cutting Style	ROUND ROSE CUT
Measurements	17.31 - 17.33 X 1.15 MM

GRADING RESULTS

Carat Weight	3.58 CARATS
Color Grade	J
Clarity Grade	VS 2

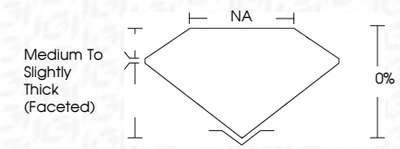

ADDITIONAL GRADING INFORMATION

Polish	GOOD
Symmetry	GOOD
Fluorescence	NONE
Inscription(s)	LG782622124

Comments: This Laboratory Grown Diamond was created by Chemical Vapor Deposition (CVD) growth process.
Type IIa

IGI

March 19, 2026
IGI Report No.LG782622124
ROUND ROSE CUT

Carat Weight	3.58 CARATS
Color Grade	J
Clarity Grade	VS 2
Depth	0%
Table	NA
Girdle	Medium To Slightly Thick (Faceted)
Culet	
Polish	GOOD
Symmetry	GOOD
Fluorescence	NONE
Inscription(s)	LG782622124

Comments:
This Laboratory Grown Diamond was created by Chemical Vapor Deposition (CVD) growth process.
Type IIa