INTERNATIONAL GEMOLOGICAL INSTITUTE

ELECTRONIC COPY

LABORATORY GROWN DIAMOND REPORT

March 19, 2026

IGI Report Number	LG780658146
Description	LABORATORY GROWN DIAMOND
Shape and Cutting Style	FREEFORM MODIFIED BRILLIANT
Measurements	5.26 X 8.87 X 3.56 MM

GRADING RESULTS

Carat Weight	1.15 CARAT
Color Grade	FANCY VIVID BLUE
Clarity Grade	VS 2

ADDITIONAL GRADING INFORMATION

Polish	EXCELLENT
Symmetry	EXCELLENT
Fluorescence	NONE
Inscription(s)	LG780658146

Comments: This Laboratory Grown Diamond was created by Chemical Vapor Deposition (CVD) growth process.
Indications of post-growth treatment.

LG780658146
Report verification at igi.org

PROPORTIONS

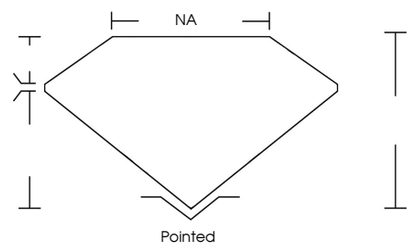

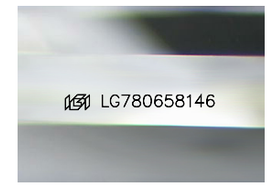

Sample Image Used

COLOR

D E F G H I J Faint Very Light Light

CLARITY

FL	IF	VVS 1 - 2	VS 1 - 2	SI 1 - 2	I 1 - 3
Flawless	Internally Flawless	Very Very Slightly Included	Very Slightly Included	Slightly Included	Included

© IGI 2020, International Gemological Institute

FD - 10 20

THIS DOCUMENT WAS PRODUCED WITH THE FOLLOWING SECURITY MEASURES: SPECIAL DOCUMENT PAPER, INK SCREENS, WATERMARK BACKGROUND DESIGNS, HOLOGRAM AND OTHER SECURITY FEATURES NOT LISTED AND DO EXCEED DOCUMENT SECURITY INDUSTRY GUIDELINES.

www.igi.org

March 19, 2026

IGI Report Number	LG780658146
Description	LABORATORY GROWN DIAMOND
Shape and Cutting Style	FREEFORM MODIFIED BRILLIANT
Measurements	5.26 X 8.87 X 3.56 MM

GRADING RESULTS

Carat Weight	1.15 CARAT
Color Grade	FANCY VIVID BLUE
Clarity Grade	VS 2

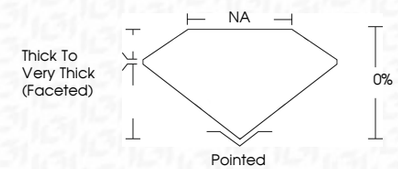

ADDITIONAL GRADING INFORMATION

Polish	EXCELLENT
Symmetry	EXCELLENT
Fluorescence	NONE
Inscription(s)	LG780658146

Comments: This Laboratory Grown Diamond was created by Chemical Vapor Deposition (CVD) growth process.
Indications of post-growth treatment.

IGI

March 19, 2026
IGI Report No.LG780658146
FREEFORM MODIFIED BRILLIANT
5.26 X 8.87 X 3.56 MM
Carat Weight 1.15 CARAT
Color Grade FANCY VIVID BLUE
Clarity Grade VS 2
Depth 0%
Table NA
Girdle Thick To Very Thick (Faceted)
Culet Pointed
Polish EXCELLENT
Symmetry EXCELLENT
Fluorescence NONE
Inscription(s) LG780658146
Comments:
This Laboratory Grown Diamond was created by Chemical Vapor Deposition (CVD) growth process.
Indications of post-growth treatment.