INTERNATIONAL GEMOLOGICAL INSTITUTE

ELECTRONIC COPY

LABORATORY GROWN DIAMOND REPORT

March 13, 2026

IGI Report Number	LG780644591
Description	LABORATORY GROWN DIAMOND
Shape and Cutting Style	TRIANGULAR MODIFIED BRILLIANT
Measurements	9.18 X 8.89 X 4.56 MM

GRADING RESULTS

Carat Weight	2.57 CARATS
Color Grade	FANCY YELLOW
Clarity Grade	VVS 2

ADDITIONAL GRADING INFORMATION

Polish	EXCELLENT
Symmetry	EXCELLENT
Fluorescence	NONE
Inscription(s)	LG780644591

Comments: This Laboratory Grown Diamond was created by Chemical Vapor Deposition (CVD) growth process.

LG780644591

Report verification at igi.org

PROPORTIONS

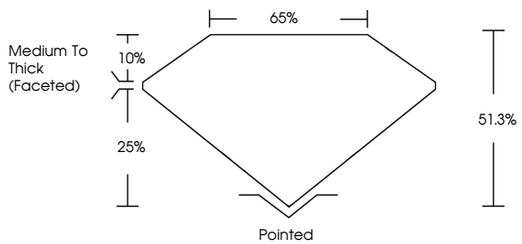

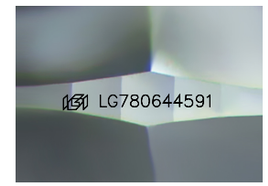

Sample Image Used

COLOR

D E F G H I J Faint Very Light Light

CLARITY

FL	IF	VVS 1 - 2	VS 1 - 2	SI 1 - 2	I 1 - 3
Flawless	Internally Flawless	Very Very Slightly Included	Very Slightly Included	Slightly Included	Included

© IGI 2020, International Gemological Institute

FD - 10 20

THIS DOCUMENT WAS PRODUCED WITH THE FOLLOWING SECURITY MEASURES: SPECIAL DOCUMENT PAPER, INK SCREENS, WATERMARK BACKGROUND DESIGNS, HOLOGRAM AND OTHER SECURITY FEATURES NOT LISTED AND DO EXCEED DOCUMENT SECURITY INDUSTRY GUIDELINES.

www.igi.org

LABORATORY GROWN DIAMOND REPORT

March 13, 2026

IGI Report Number	LG780644591
Description	LABORATORY GROWN DIAMOND
Shape and Cutting Style	TRIANGULAR MODIFIED BRILLIANT
Measurements	9.18 X 8.89 X 4.56 MM

GRADING RESULTS

Carat Weight	2.57 CARATS
Color Grade	FANCY YELLOW
Clarity Grade	VVS 2

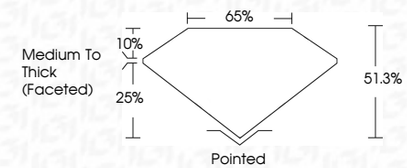

ADDITIONAL GRADING INFORMATION

Polish	EXCELLENT
Symmetry	EXCELLENT
Fluorescence	NONE
Inscription(s)	LG780644591

Comments: This Laboratory Grown Diamond was created by Chemical Vapor Deposition (CVD) growth process.

IGI

March 13, 2026
IGI Report No LG780644591
TRIANGULAR MODIFIED BRILLIANT
9.18 X 8.89 X 4.56 MM

Carat Weight	2.57 CARATS
Color Grade	FANCY YELLOW
Clarity Grade	VVS 2
Depth	51.3%
Table	65%
Girdle	Medium To Thick (Faceted)
Culet	Pointed
Polish	EXCELLENT
Symmetry	EXCELLENT
Fluorescence	NONE
Inscription(s)	LG780644591

Comments:
This Laboratory Grown Diamond was created by Chemical Vapor Deposition (CVD) growth process.