



February 28, 2026

IGI Report Number **LG779641675**

**ROUND BRILLIANT
LABORATORY GROWN DIAMOND
4.82 - 4.85 X 3.08 MM**

| | |
|----------------|------------------------|
| Carat Weight | 0.46 CARAT |
| Color Grade | D |
| Clarity Grade | VS 1 |
| Cut Grade | VERY GOOD |
| Polish | VERY GOOD |
| Symmetry | GOOD |
| Fluorescence | NONE |
| Inscription(s) | IGI LG779641675 |

Comments: As Grown - No indication of post-growth treatment. This Laboratory Grown Diamond was created by High Pressure High Temperature (HPHT) growth process. Type II

LABORATORY GROWN DIAMOND REPORT

February 28, 2026

IGI Report Number

LG779641675

Description

LABORATORY GROWN DIAMOND

Shape and Cutting Style

ROUND BRILLIANT

Measurements

4.82 - 4.85 X 3.08 MM

GRADING RESULTS

Carat Weight

0.46 CARAT

Color Grade

D

Clarity Grade

VS 1

Cut Grade

VERY GOOD

ADDITIONAL GRADING INFORMATION

Polish

VERY GOOD

Symmetry

GOOD

Fluorescence

NONE

Inscription(s)

IGI LG779641675

Comments: As Grown - No indication of post-growth treatment.

This Laboratory Grown Diamond was created by High Pressure High Temperature (HPHT) growth process.

Type II

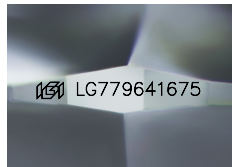

Sample Image Used

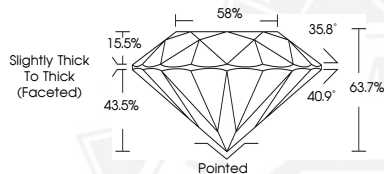

February 28, 2026

IGI Report Number **LG779641675**

**ROUND BRILLIANT
LABORATORY GROWN DIAMOND
4.82 - 4.85 X 3.08 MM**

| | |
|----------------|------------------------|
| Carat Weight | 0.46 CARAT |
| Color Grade | D |
| Clarity Grade | VS 1 |
| Cut Grade | VERY GOOD |
| Polish | VERY GOOD |
| Symmetry | GOOD |
| Fluorescence | NONE |
| Inscription(s) | IGI LG779641675 |

Comments: As Grown - No indication of post-growth treatment. This Laboratory Grown Diamond was created by High Pressure High Temperature (HPHT) growth process. Type II



THIS DOCUMENT WAS PRODUCED WITH THE FOLLOWING SECURITY MEASURES: SPECIAL DOCUMENT PAPER, INK SCREENS, WATERMARK, BACKGROUND DESIGNS, HOLOGRAM AND OTHER SECURITY FEATURES NOT LISTED AND DO EXCEED DOCUMENT SECURITY INDUSTRY GUIDELINES.