



March 7, 2026

IGI Report Number LG779638951
ROUND BRILLIANT
LABORATORY GROWN DIAMOND
4.44 - 4.48 X 2.77 MM

Carat Weight 0.34 CARAT
Color Grade FANCY VIVID GREEN
Clarity Grade VS 2
Cut Grade EXCELLENT
Polish EXCELLENT
Symmetry VERY GOOD
Fluorescence NONE
Inscription(s) IGI LG779638951

Comments: This Laboratory Grown Diamond was created by Chemical Vapor Deposition (CVD) growth process. Indications of post-growth treatment.

LABORATORY GROWN DIAMOND REPORT

March 7, 2026
IGI Report Number **LG779638951**
Description **LABORATORY GROWN DIAMOND**
Shape and Cutting Style **ROUND BRILLIANT**
Measurements **4.44 - 4.48 X 2.77 MM**

GRADING RESULTS

Carat Weight 0.34 CARAT
Color Grade FANCY VIVID GREEN
Clarity Grade VS 2
Cut Grade EXCELLENT

ADDITIONAL GRADING INFORMATION

Polish EXCELLENT
Symmetry VERY GOOD
Fluorescence NONE
Inscription(s) IGI LG779638951

Comments: This Laboratory Grown Diamond was created by Chemical Vapor Deposition (CVD) growth process. Indications of post-growth treatment.

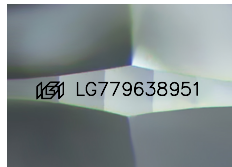

Sample Image Used

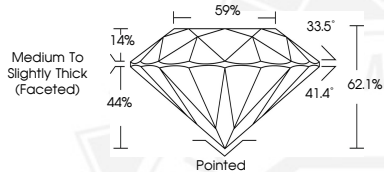

March 7, 2026

IGI Report Number LG779638951
ROUND BRILLIANT
LABORATORY GROWN DIAMOND
4.44 - 4.48 X 2.77 MM

Carat Weight 0.34 CARAT
Color Grade FANCY VIVID GREEN
Clarity Grade VS 2
Cut Grade EXCELLENT
Polish EXCELLENT
Symmetry VERY GOOD
Fluorescence NONE
Inscription(s) IGI LG779638951

Comments: This Laboratory Grown Diamond was created by Chemical Vapor Deposition (CVD) growth process. Indications of post-growth treatment.



THIS DOCUMENT WAS PRODUCED WITH THE FOLLOWING SECURITY MEASURES: SPECIAL DOCUMENT PAPER, INK SCREENS, WATERMARK, BACKGROUND DESIGNS, HOLOGRAM AND OTHER SECURITY FEATURES NOT LISTED AND DO EXCEED DOCUMENT SECURITY INDUSTRY GUIDELINES.