



March 7, 2026

IGI Report Number **LG778696674**

**EMERALD CUT
LABORATORY GROWN DIAMOND**

5.02 X 3.56 X 2.48 MM

| | |
|----------------|------------------------|
| Carat Weight | 0.43 CARAT |
| Color Grade | F |
| Clarity Grade | VVS 2 |
| Polish | VERY GOOD |
| Symmetry | VERY GOOD |
| Fluorescence | NONE |
| Inscription(s) | IGI LG778696674 |

Comments: As Grown - No indication of post-growth treatment. This Laboratory Grown Diamond was created by High Pressure High Temperature (HPHT) growth process. Type II

LABORATORY GROWN DIAMOND REPORT

March 7, 2026

IGI Report Number

LG778696674

Description

LABORATORY GROWN DIAMOND

Shape and Cutting Style

EMERALD CUT

Measurements

5.02 X 3.56 X 2.48 MM

GRADING RESULTS

Carat Weight

0.43 CARAT

Color Grade

F

Clarity Grade

VVS 2

ADDITIONAL GRADING INFORMATION

Polish

VERY GOOD

Symmetry

VERY GOOD

Fluorescence

NONE

Inscription(s)

IGI LG778696674

Comments: As Grown - No indication of post-growth treatment.

This Laboratory Grown Diamond was created by High Pressure High Temperature (HPHT) growth process.

Type II

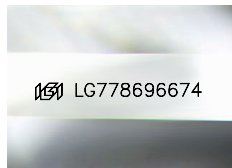

Sample Image Used

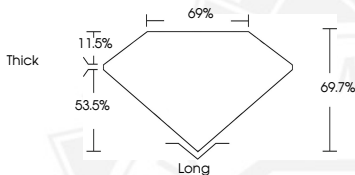

March 7, 2026

IGI Report Number **LG778696674**

**EMERALD CUT
LABORATORY GROWN DIAMOND**

5.02 X 3.56 X 2.48 MM

| | |
|----------------|------------------------|
| Carat Weight | 0.43 CARAT |
| Color Grade | F |
| Clarity Grade | VVS 2 |
| Polish | VERY GOOD |
| Symmetry | VERY GOOD |
| Fluorescence | NONE |
| Inscription(s) | IGI LG778696674 |

Comments: As Grown - No indication of post-growth treatment. This Laboratory Grown Diamond was created by High Pressure High Temperature (HPHT) growth process. Type II



THIS DOCUMENT WAS PRODUCED WITH THE FOLLOWING SECURITY MEASURES: SPECIAL DOCUMENT PAPER, INK SCREENS, WATERMARK, BACKGROUND DESIGNS, HOLOGRAM AND OTHER SECURITY FEATURES NOT LISTED AND DO EXCEED DOCUMENT SECURITY INDUSTRY GUIDELINES.