ELECTRONIC COPY

INTERNATIONAL GEMOLOGICAL INSTITUTE

# LABORATORY GROWN DIAMOND REPORT

| | |
|---|---|
| February 18, 2026 | |
| IGI Report Number | LG776645317 |
| Description | LABORATORY GROWN DIAMOND |
| Shape and Cutting Style | ROUND BRILLIANT |
| Measurements | 5.73 - 5.76 X 3.46 MM |

## GRADING RESULTS

| | |
|---|---|
| Carat Weight | 0.70 CARAT |
| Color Grade | D |
| Clarity Grade | VVS 2 |
| Cut Grade | IDEAL |

## ADDITIONAL GRADING INFORMATION

| | |
|---|---|
| Polish | EXCELLENT |
| Symmetry | EXCELLENT |
| Fluorescence | NONE |
| Inscription(s) | IGI LG776645317 |

Comments: This Laboratory Grown Diamond was created by Chemical Vapor Deposition (CVD) growth process. Type IIa

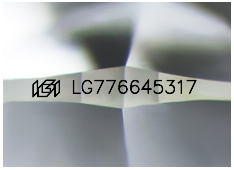


Sample Image Used

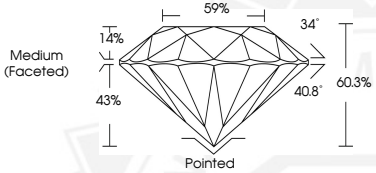


THIS DOCUMENT WAS PRODUCED WITH THE FOLLOWING SECURITY MEASURES: SPECIAL DOCUMENT PAPER, INK SCREENS, WATERMARK BACKGROUND DESIGNS, HOLOGRAM AND OTHER SECURITY FEATURES NOT LISTED AND DO EXCEED DOCUMENT SECURITY INDUSTRY GUIDELINES.

For terms & conditions and to verify this report, please visit www.igi.org

February 18, 2026

IGI Report Number LG776645317

ROUND BRILLIANT

LABORATORY GROWN DIAMOND

5.73 - 5.76 X 3.46 MM

| | |
|---|---|
| Carat Weight | 0.70 CARAT |
| Color Grade | D |
| Clarity Grade | VVS 2 |
| Cut Grade | IDEAL |
| Polish | EXCELLENT |
| Symmetry | EXCELLENT |
| Fluorescence | NONE |
| Inscription(s) | IGI LG776645317 |

Comments: This Laboratory Grown Diamond was created by Chemical Vapor Deposition (CVD) growth process. Type IIa

February 18, 2026

IGI Report Number LG776645317

ROUND BRILLIANT

LABORATORY GROWN DIAMOND

5.73 - 5.76 X 3.46 MM

| | |
|---|---|
| Carat Weight | 0.70 CARAT |
| Color Grade | D |
| Clarity Grade | VVS 2 |
| Cut Grade | IDEAL |
| Polish | EXCELLENT |
| Symmetry | EXCELLENT |
| Fluorescence | NONE |
| Inscription(s) | IGI LG776645317 |

Comments: This Laboratory Grown Diamond was created by Chemical Vapor Deposition (CVD) growth process. Type IIa