

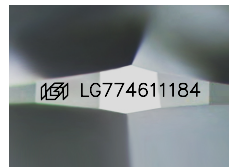

February 21, 2026
IGI Report Number LG774611184
ROUND BRILLIANT
LABORATORY GROWN DIAMOND
5.76 - 5.83 X 3.57 MM
 Carat Weight **0.75 CARAT**
 Color Grade **Y-Z**
 Clarity Grade **VS 2**
 Cut Grade **VERY GOOD**
 Polish **VERY GOOD**
 Symmetry **VERY GOOD**
 Fluorescence **VERY SLIGHT**
 Inscription(s) **IGI LG774611184**

LABORATORY GROWN DIAMOND REPORT

February 21, 2026
 IGI Report Number **LG774611184**
 Description **LABORATORY GROWN DIAMOND**
 Shape and Cutting Style **ROUND BRILLIANT**
 Measurements **5.76 - 5.83 X 3.57 MM**



Sample Image Used

GRADING RESULTS

Carat Weight **0.75 CARAT**
 Color Grade **Y-Z**
 Clarity Grade **VS 2**
 Cut Grade **VERY GOOD**

ADDITIONAL GRADING INFORMATION

Polish **VERY GOOD**
 Symmetry **VERY GOOD**
 Fluorescence **VERY SLIGHT**
 Inscription(s) **IGI LG774611184**

Comments: This Laboratory Grown Diamond was created by Chemical Vapor Deposition (CVD) growth process. Type IIa

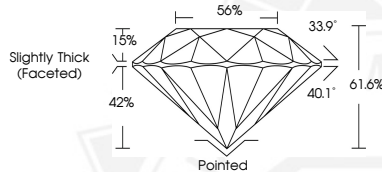

February 21, 2026
IGI Report Number LG774611184
ROUND BRILLIANT
LABORATORY GROWN DIAMOND
5.76 - 5.83 X 3.57 MM
 Carat Weight **0.75 CARAT**
 Color Grade **Y-Z**
 Clarity Grade **VS 2**
 Cut Grade **VERY GOOD**
 Polish **VERY GOOD**
 Symmetry **VERY GOOD**
 Fluorescence **VERY SLIGHT**
 Inscription(s) **IGI LG774611184**

Comments: This Laboratory Grown Diamond was created by Chemical Vapor Deposition (CVD) growth process. Type IIa



THIS DOCUMENT WAS PRODUCED WITH THE FOLLOWING SECURITY MEASURES: SPECIAL DOCUMENT PAPER, INK SCREENS, WATERMARK, BACKGROUND DESIGNS, HOLOGRAM AND OTHER SECURITY FEATURES NOT LISTED AND DO EXCEED DOCUMENT SECURITY INDUSTRY GUIDELINES.