



**INTERNATIONAL
GEMOLOGICAL
INSTITUTE**

ELECTRONIC COPY



February 16, 2026

IGI Report Number LG774611176
ROUND BRILLIANT
LABORATORY GROWN DIAMOND
5.86 - 5.92 X 3.75 MM

LABORATORY GROWN DIAMOND REPORT

February 16, 2026
IGI Report Number **LG774611176**
Description **LABORATORY GROWN DIAMOND**
Shape and Cutting Style **ROUND BRILLIANT**
Measurements **5.86 - 5.92 X 3.75 MM**

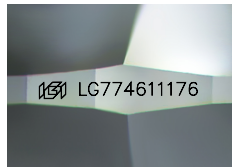

Sample Image Used

GRADING RESULTS

Carat Weight **0.81 CARAT**
Color Grade **LIGHT YELLOW**
Clarity Grade **VS 1**
Cut Grade **VERY GOOD**

ADDITIONAL GRADING INFORMATION

Polish **VERY GOOD**
Symmetry **VERY GOOD**
Fluorescence **VERY SLIGHT**
Inscription(s) **IGI LG774611176**

Comments: This Laboratory Grown Diamond was created by Chemical Vapor Deposition (CVD) growth process. Indications of post-growth treatment.

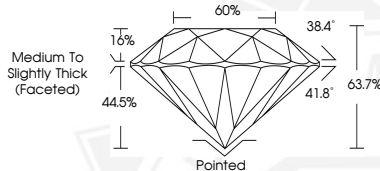

February 16, 2026

IGI Report Number LG774611176
ROUND BRILLIANT
LABORATORY GROWN DIAMOND
5.86 - 5.92 X 3.75 MM

Carat Weight **0.81 CARAT**
Color Grade **LIGHT YELLOW**
Clarity Grade **VS 1**
Cut Grade **VERY GOOD**
Polish **VERY GOOD**
Symmetry **VERY GOOD**
Fluorescence **VERY SLIGHT**
Inscription(s) **IGI LG774611176**

Comments: This Laboratory Grown Diamond was created by Chemical Vapor Deposition (CVD) growth process. Indications of post-growth treatment.



THIS DOCUMENT WAS PRODUCED WITH THE FOLLOWING SECURITY MEASURES: SPECIAL DOCUMENT PAPER, INK SCREENS, WATERMARK, BACKGROUND DESIGNS, HOLOGRAM AND OTHER SECURITY FEATURES NOT LISTED AND DO EXCEED DOCUMENT SECURITY INDUSTRY GUIDELINES.

For terms & conditions and to verify this report, please visit www.igi.org