



March 10, 2026

IGI Report Number LG772614983
ROUND BRILLIANT
LABORATORY GROWN DIAMOND
5.84 - 5.87 X 3.71 MM

Carat Weight 0.78 CARAT
Color Grade D
Clarity Grade VVS 1
Cut Grade VERY GOOD
Polish GOOD
Symmetry EXCELLENT
Fluorescence NONE
Inscription(s) IGI LG772614983

Comments: As Grown - No indication of post-growth treatment. This Laboratory Grown Diamond was created by High Pressure High Temperature (HPHT) growth process. Type II

LABORATORY GROWN DIAMOND REPORT

March 10, 2026
IGI Report Number **LG772614983**
Description **LABORATORY GROWN DIAMOND**
Shape and Cutting Style **ROUND BRILLIANT**
Measurements **5.84 - 5.87 X 3.71 MM**

GRADING RESULTS

Carat Weight 0.78 CARAT
Color Grade D
Clarity Grade VVS 1
Cut Grade VERY GOOD

ADDITIONAL GRADING INFORMATION

Polish GOOD
Symmetry EXCELLENT
Fluorescence NONE
Inscription(s) IGI LG772614983

Comments: As Grown - No indication of post-growth treatment. This Laboratory Grown Diamond was created by High Pressure High Temperature (HPHT) growth process. Type II

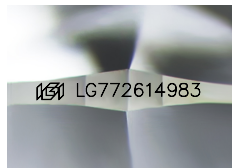

Sample Image Used

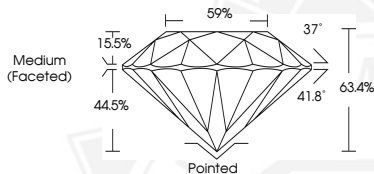

March 10, 2026

IGI Report Number LG772614983
ROUND BRILLIANT
LABORATORY GROWN DIAMOND
5.84 - 5.87 X 3.71 MM

Carat Weight 0.78 CARAT
Color Grade D
Clarity Grade VVS 1
Cut Grade VERY GOOD
Polish GOOD
Symmetry EXCELLENT
Fluorescence NONE
Inscription(s) IGI LG772614983

Comments: As Grown - No indication of post-growth treatment. This Laboratory Grown Diamond was created by High Pressure High Temperature (HPHT) growth process. Type II

THIS DOCUMENT WAS PRODUCED WITH THE FOLLOWING SECURITY MEASURES: SPECIAL DOCUMENT PAPER, INK SCREENS, WATERMARK, BACKGROUND DESIGNS, HOLOGRAM AND OTHER SECURITY FEATURES NOT LISTED AND DO EXCEED DOCUMENT SECURITY INDUSTRY GUIDELINES.

For terms & conditions and to verify this report, please visit www.igi.org