



**ELECTRONIC COPY**

LG771645906  
Report verification at igi.org



March 9, 2026

IGI Report Number **LG771645906**

Description **LABORATORY GROWN DIAMOND**

Shape and Cutting Style **ROUND BRILLIANT**

Measurements **8.22 - 8.30 X 4.90 MM**

**GRADING RESULTS**

Carat Weight **2.01 CARATS**

Color Grade **D**

Clarity Grade **VVS 1**

Cut Grade **IDEAL**

March 9, 2026

IGI Report Number **LG771645906**

Description **LABORATORY GROWN DIAMOND**

Shape and Cutting Style **ROUND BRILLIANT**

Measurements **8.22 - 8.30 X 4.90 MM**

**GRADING RESULTS**

Carat Weight **2.01 CARATS**

Color Grade **D**

Clarity Grade **VVS 1**

Cut Grade **IDEAL**

**ADDITIONAL GRADING INFORMATION**

Polish **EXCELLENT**

Symmetry **EXCELLENT**

Fluorescence **NONE**

Inscription(s) **IGI LG771645906**

Comments: As Grown - No indication of post-growth treatment.

This Laboratory Grown Diamond was created by High Pressure High Temperature (HPHT) growth process. Type II

**PROPORTIONS**

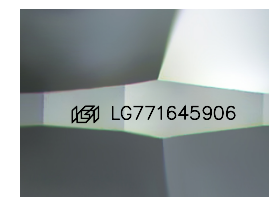
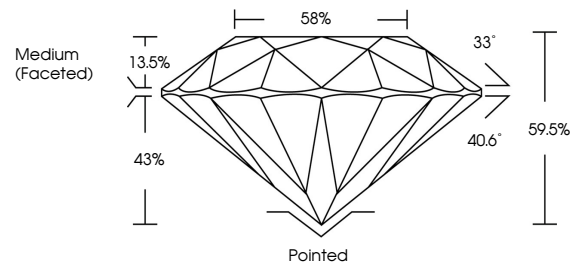

Sample Image Used

**COLOR**

D E F G H I J Faint Very Light Light

**CLARITY**

| FL       | IF                  | VVS <sup>1-2</sup>          | VS <sup>1-2</sup>      | SI <sup>1-2</sup> | I <sup>1-3</sup> |
|----------|---------------------|-----------------------------|------------------------|-------------------|------------------|
| Flawless | Internally Flawless | Very Very Slightly Included | Very Slightly Included | Slightly Included | Included         |

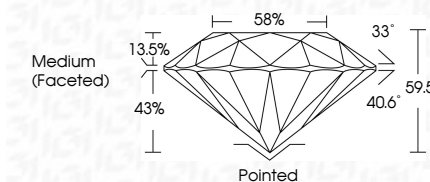

**ADDITIONAL GRADING INFORMATION**

Polish **EXCELLENT**

Symmetry **EXCELLENT**

Fluorescence **NONE**

Inscription(s) **IGI LG771645906**

Comments: As Grown - No indication of post-growth treatment.

This Laboratory Grown Diamond was created by High Pressure High Temperature (HPHT) growth process. Type II



**IGI**



|                 |                           |                |  |
|-----------------|---------------------------|----------------|--|
| March 9, 2026   | IGI Report No LG771645906 | 2.01 CARATS    | D  |
| ROUND BRILLIANT | 8.22 - 8.30 X 4.90 MM     | VVS 1          | IDEAL  |
| Carat Weight    | Color Grade               | Depth          | 59.5%  |
| Clarity Grade   | Cut Grade                 | Table          | 58%  |
| Color Grade     | Cut Grade                 | Girdle         | Medium (Faceted)   |
| Clarity Grade   | Cut Grade                 | Culet          | Pointed  |
| Depth           | Table                     | Polish         | EXCELLENT  |
| Table           | Girdle                    | Symmetry       | EXCELLENT  |
| Girdle          | Culet                     | Fluorescence   | NONE   |
| Culet           | Polish                    | Inscription(s) | IGI LG771645906  |
| Polish          | Symmetry                  | Comments:      | As Grown - No indication of post-growth treatment.   |
| Symmetry        | Fluorescence              |                | This Laboratory Grown Diamond was created by High Pressure High Temperature (HPHT) growth process. |
| Fluorescence    | Inscription(s)            |                | Type II  |
| Inscription(s)  |                           |                |  |