



LABORATORY GROWN DIAMOND REPORT

March 6, 2026
 IGI Report Number **LG771636854**
 Description **LABORATORY GROWN DIAMOND**
 Shape and Cutting Style **FREEFORM**
 Measurements **5.25 X 6.96 X 2.86 MM**

GRADING RESULTS

Carat Weight **0.80 CARAT**
 Color Grade **I**
 Clarity Grade **VS 1**

ADDITIONAL GRADING INFORMATION

Polish **GOOD**
 Symmetry **GOOD**
 Fluorescence **NONE**
 Inscription(s) **IGI LG771636854**

Comments: This Laboratory Grown Diamond was created by Chemical Vapor Deposition (CVD) growth process. Type IIa

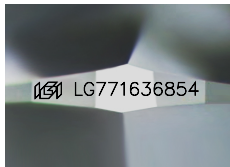

Sample Image Used

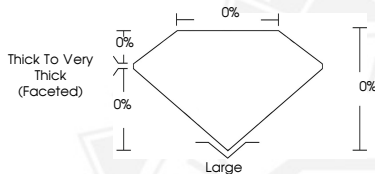

March 6, 2026
 IGI Report Number **LG771636854**
FREEFORM
LABORATORY GROWN DIAMOND
5.25 X 6.96 X 2.86 MM
 Carat Weight **0.80 CARAT**
 Color Grade **I**
 Clarity Grade **VS 1**
 Polish **GOOD**
 Symmetry **GOOD**
 Fluorescence **NONE**
 Inscription(s) **IGI LG771636854**

Comments: This Laboratory Grown Diamond was created by Chemical Vapor Deposition (CVD) growth process. Type IIa



March 6, 2026
 IGI Report Number **LG771636854**
FREEFORM
LABORATORY GROWN DIAMOND
5.25 X 6.96 X 2.86 MM
 Carat Weight **0.80 CARAT**
 Color Grade **I**
 Clarity Grade **VS 1**
 Polish **GOOD**
 Symmetry **GOOD**
 Fluorescence **NONE**
 Inscription(s) **IGI LG771636854**

Comments: This Laboratory Grown Diamond was created by Chemical Vapor Deposition (CVD) growth process. Type IIa



THIS DOCUMENT WAS PRODUCED WITH THE FOLLOWING SECURITY MEASURES: SPECIAL DOCUMENT PAPER, INK SCREENS, WATERMARK, BACKGROUND DESIGNS, HOLOGRAM AND OTHER SECURITY FEATURES NOT LISTED AND DO EXCEED DOCUMENT SECURITY INDUSTRY GUIDELINES.