



February 25, 2026

IGI Report Number **LG770685866**

**ROUND BRILLIANT  
LABORATORY GROWN DIAMOND  
4.72 - 4.82 X 3.03 MM**

Carat Weight	<b>0.44 CARAT</b>
Color Grade	<b>E</b>
Clarity Grade	<b>VS 1</b>
Cut Grade	<b>GOOD</b>
Polish	<b>GOOD</b>
Symmetry	<b>VERY GOOD</b>
Fluorescence	<b>NONE</b>
Inscription(s)	<b>IGI LG770685866</b>

Comments: This Laboratory Grown Diamond was created by Chemical Vapor Deposition (CVD) growth process. Type IIa

**LABORATORY GROWN DIAMOND REPORT**

February 25, 2026

IGI Report Number

**LG770685866**

Description

**LABORATORY GROWN DIAMOND**

Shape and Cutting Style

**ROUND BRILLIANT**

Measurements

**4.72 - 4.82 X 3.03 MM**

**GRADING RESULTS**

Carat Weight

**0.44 CARAT**

Color Grade

**E**

Clarity Grade

**VS 1**

Cut Grade

**GOOD**

**ADDITIONAL GRADING INFORMATION**

Polish

**GOOD**

Symmetry

**VERY GOOD**

Fluorescence

**NONE**

Inscription(s)

**IGI LG770685866**

Comments: This Laboratory Grown Diamond was created by Chemical Vapor Deposition (CVD) growth process.

Type IIa

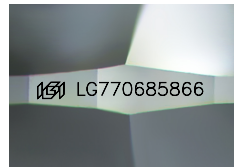

Sample Image Used

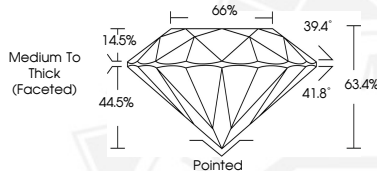

February 25, 2026

IGI Report Number **LG770685866**

**ROUND BRILLIANT  
LABORATORY GROWN DIAMOND  
4.72 - 4.82 X 3.03 MM**

Carat Weight	<b>0.44 CARAT</b>
Color Grade	<b>E</b>
Clarity Grade	<b>VS 1</b>
Cut Grade	<b>GOOD</b>
Polish	<b>GOOD</b>
Symmetry	<b>VERY GOOD</b>
Fluorescence	<b>NONE</b>
Inscription(s)	<b>IGI LG770685866</b>

Comments: This Laboratory Grown Diamond was created by Chemical Vapor Deposition (CVD) growth process. Type IIa



THIS DOCUMENT WAS PRODUCED WITH THE FOLLOWING SECURITY MEASURES: SPECIAL DOCUMENT PAPER, INK SCREENS, WATERMARK BACKGROUND DESIGNS, HOLOGRAM AND OTHER SECURITY FEATURES NOT LISTED AND DO EXCEED DOCUMENT SECURITY INDUSTRY GUIDELINES.