



**LABORATORY GROWN DIAMOND REPORT**

February 6, 2026  
 IGI Report Number **LG769667448**  
 Description **LABORATORY GROWN DIAMOND**  
 Shape and Cutting Style **HEART BRILLIANT**  
 Measurements **5.79 X 6.85 X 3.88 MM**

**GRADING RESULTS**

Carat Weight **0.92 CARAT**  
 Color Grade **FANCY VIVID GREEN**  
 Clarity Grade **SI 2**

**ADDITIONAL GRADING INFORMATION**

Polish **VERY GOOD**  
 Symmetry **VERY GOOD**  
 Fluorescence **NONE**  
 Inscription(s) **IGI LG769667448**

Comments: This Laboratory Grown Diamond was created by Chemical Vapor Deposition (CVD) growth process. Indications of post-growth treatment.

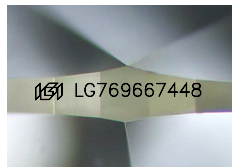

Sample Image Used

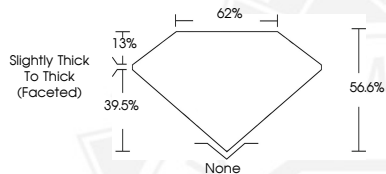

February 6, 2026  
 IGI Report Number **LG769667448**  
**HEART BRILLIANT**  
**LABORATORY GROWN DIAMOND**  
**5.79 X 6.85 X 3.88 MM**  
 Carat Weight **0.92 CARAT**  
 Color Grade **FANCY VIVID GREEN**  
 Clarity Grade **SI 2**  
 Polish **VERY GOOD**  
 Symmetry **VERY GOOD**  
 Fluorescence **NONE**  
 Inscription(s) **IGI LG769667448**

Comments: This Laboratory Grown Diamond was created by Chemical Vapor Deposition (CVD) growth process. Indications of post-growth treatment.



February 6, 2026  
 IGI Report Number **LG769667448**  
**HEART BRILLIANT**  
**LABORATORY GROWN DIAMOND**  
**5.79 X 6.85 X 3.88 MM**  
 Carat Weight **0.92 CARAT**  
 Color Grade **FANCY VIVID GREEN**  
 Clarity Grade **SI 2**  
 Polish **VERY GOOD**  
 Symmetry **VERY GOOD**  
 Fluorescence **NONE**  
 Inscription(s) **IGI LG769667448**

Comments: This Laboratory Grown Diamond was created by Chemical Vapor Deposition (CVD) growth process. Indications of post-growth treatment.



THIS DOCUMENT WAS PRODUCED WITH THE FOLLOWING SECURITY MEASURES: SPECIAL DOCUMENT PAPER, INK SCREENS, WATERMARK, BACKGROUND DESIGNS, HOLOGRAM AND OTHER SECURITY FEATURES NOT LISTED AND DO EXCEED DOCUMENT SECURITY INDUSTRY GUIDELINES.