



LABORATORY GROWN DIAMOND REPORT

February 5, 2026
 IGI Report Number **LG769667436**
 Description **LABORATORY GROWN DIAMOND**
 Shape and Cutting Style **ROUND ROSE CUT**
 Measurements **6.27 - 6.39 X 2.27 MM**

GRADING RESULTS

Carat Weight **0.77 CARAT**
 Color Grade **FANCY VIVID BLUE**
 Clarity Grade **VS 1**

ADDITIONAL GRADING INFORMATION

Polish **VERY GOOD**
 Symmetry **GOOD**
 Fluorescence **NONE**
 Inscription(s) **IGI LG769667436**

Comments: This Laboratory Grown Diamond was created by
 Chemical Vapor Deposition (CVD) growth process.
 Indications of post-growth treatment.

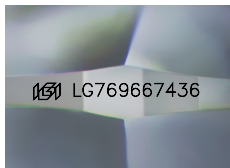

Sample Image Used

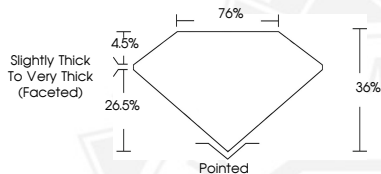

February 5, 2026
 IGI Report Number **LG769667436**
 ROUND ROSE CUT
 LABORATORY GROWN DIAMOND
6.27 - 6.39 X 2.27 MM
 Carat Weight **0.77 CARAT**
 Color Grade **FANCY VIVID BLUE**
 Clarity Grade **VS 1**
 Polish **VERY GOOD**
 Symmetry **GOOD**
 Fluorescence **NONE**
 Inscription(s) **IGI LG769667436**

Comments: This Laboratory Grown Diamond was created by
 Chemical Vapor Deposition (CVD) growth process. Indications of
 post-growth treatment.



February 5, 2026
 IGI Report Number **LG769667436**
 ROUND ROSE CUT
 LABORATORY GROWN DIAMOND
6.27 - 6.39 X 2.27 MM
 Carat Weight **0.77 CARAT**
 Color Grade **FANCY VIVID BLUE**
 Clarity Grade **VS 1**
 Polish **VERY GOOD**
 Symmetry **GOOD**
 Fluorescence **NONE**
 Inscription(s) **IGI LG769667436**

Comments: This Laboratory Grown Diamond was created by
 Chemical Vapor Deposition (CVD) growth process. Indications of
 post-growth treatment.



THIS DOCUMENT WAS PRODUCED WITH THE FOLLOWING SECURITY MEASURES: SPECIAL DOCUMENT PAPER, INK SCREENS, WATERMARK, BACKGROUND DESIGNS, HOLOGRAM AND OTHER SECURITY FEATURES NOT LISTED AND DO EXCEED DOCUMENT SECURITY INDUSTRY GUIDELINES.