



**LABORATORY GROWN DIAMOND REPORT**

February 5, 2026  
 IGI Report Number **LG769667431**  
 Description **LABORATORY GROWN DIAMOND**  
 Shape and Cutting Style **ROUND ROSE CUT**  
 Measurements **6.37 - 6.48 X 2.31 MM**

**GRADING RESULTS**

Carat Weight **0.88 CARAT**  
 Color Grade **FANCY VIVID GREEN**  
 Clarity Grade **VS 1**

**ADDITIONAL GRADING INFORMATION**

Polish **VERY GOOD**  
 Symmetry **GOOD**  
 Fluorescence **NONE**  
 Inscription(s) **IGI LG769667431**

Comments: This Laboratory Grown Diamond was created by Chemical Vapor Deposition (CVD) growth process. Indications of post-growth treatment.

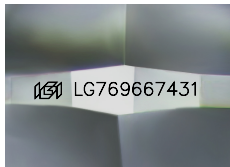

Sample Image Used

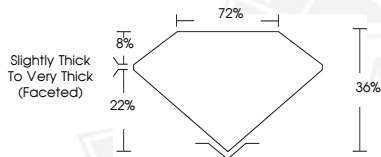

Slightly Thick  
To Very Thick  
(Faceted)



February 5, 2026  
 IGI Report Number **LG769667431**  
 ROUND ROSE CUT  
 LABORATORY GROWN DIAMOND  
**6.37 - 6.48 X 2.31 MM**  
 Carat Weight **0.88 CARAT**  
 Color Grade **FANCY VIVID GREEN**  
 Clarity Grade **VS 1**  
 Polish **VERY GOOD**  
 Symmetry **GOOD**  
 Fluorescence **NONE**  
 Inscription(s) **IGI LG769667431**

Comments: This Laboratory Grown Diamond was created by Chemical Vapor Deposition (CVD) growth process. Indications of post-growth treatment.



February 5, 2026  
 IGI Report Number **LG769667431**  
 ROUND ROSE CUT  
 LABORATORY GROWN DIAMOND  
**6.37 - 6.48 X 2.31 MM**  
 Carat Weight **0.88 CARAT**  
 Color Grade **FANCY VIVID GREEN**  
 Clarity Grade **VS 1**  
 Polish **VERY GOOD**  
 Symmetry **GOOD**  
 Fluorescence **NONE**  
 Inscription(s) **IGI LG769667431**

Comments: This Laboratory Grown Diamond was created by Chemical Vapor Deposition (CVD) growth process. Indications of post-growth treatment.



THIS DOCUMENT WAS PRODUCED WITH THE FOLLOWING SECURITY MEASURES: SPECIAL DOCUMENT PAPER, INK SCREENS, WATERMARK, BACKGROUND DESIGNS, HOLOGRAM AND OTHER SECURITY FEATURES NOT LISTED AND DO EXCEED DOCUMENT SECURITY INDUSTRY GUIDELINES.