



February 5, 2026

IGI Report Number **LG769667429**

**ROUND ROSE CUT**

**LABORATORY GROWN DIAMOND**

**5.71 - 5.82 X 2.55 MM**

Carat Weight **0.72 CARAT**

Color Grade **FANCY VIVID GREEN**

Clarity Grade **VS 1**

Polish **VERY GOOD**

Symmetry **GOOD**

Fluorescence **NONE**

Inscription(s) **IGI LG769667429**

Comments: This Laboratory Grown Diamond was created by Chemical Vapor Deposition (CVD) growth process. Indications of post-growth treatment.

**LABORATORY GROWN DIAMOND REPORT**

February 5, 2026

IGI Report Number

**LG769667429**

Description

**LABORATORY GROWN DIAMOND**

Shape and Cutting Style

**ROUND ROSE CUT**

Measurements

**5.71 - 5.82 X 2.55 MM**

**GRADING RESULTS**

Carat Weight

**0.72 CARAT**

Color Grade

**FANCY VIVID GREEN**

Clarity Grade

**VS 1**

**ADDITIONAL GRADING INFORMATION**

Polish

**VERY GOOD**

Symmetry

**GOOD**

Fluorescence

**NONE**

Inscription(s)

**IGI LG769667429**

Comments: This Laboratory Grown Diamond was created by Chemical Vapor Deposition (CVD) growth process.

Indications of post-growth treatment.

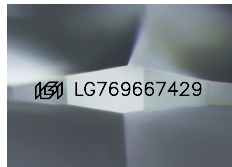

Sample Image Used

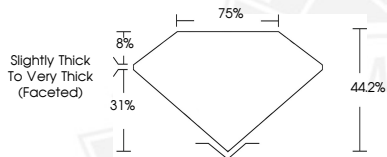

February 5, 2026

IGI Report Number **LG769667429**

**ROUND ROSE CUT**

**LABORATORY GROWN DIAMOND**

**5.71 - 5.82 X 2.55 MM**

Carat Weight **0.72 CARAT**

Color Grade **FANCY VIVID GREEN**

Clarity Grade **VS 1**

Polish **VERY GOOD**

Symmetry **GOOD**

Fluorescence **NONE**

Inscription(s) **IGI LG769667429**

Comments: This Laboratory Grown Diamond was created by Chemical Vapor Deposition (CVD) growth process. Indications of post-growth treatment.



THIS DOCUMENT WAS PRODUCED WITH THE FOLLOWING SECURITY MEASURES: SPECIAL DOCUMENT PAPER, INK SCREENS, WATERMARK, BACKGROUND DESIGNS, HOLOGRAM AND OTHER SECURITY FEATURES NOT LISTED AND DO EXCEED DOCUMENT SECURITY INDUSTRY GUIDELINES.