



ELECTRONIC COPY

LG768698698
Report verification at igi.org



January 29, 2026

IGI Report Number **LG768698698**

Description **LABORATORY GROWN DIAMOND**

Shape and Cutting Style **ROUND BRILLIANT**

Measurements **6.74 - 6.76 X 4.11 MM**

GRADING RESULTS

Carat Weight **1.15 CARAT**

Color Grade **FANCY DEEP BROWN**

Clarity Grade **VVS 2**

Cut Grade **EXCELLENT**

January 29, 2026
IGI Report Number **LG768698698**
Description **LABORATORY GROWN DIAMOND**
Shape and Cutting Style **ROUND BRILLIANT**
Measurements **6.74 - 6.76 X 4.11 MM**

GRADING RESULTS

Carat Weight **1.15 CARAT**

Color Grade **FANCY DEEP BROWN**

Clarity Grade **VVS 2**

Cut Grade **EXCELLENT**

ADDITIONAL GRADING INFORMATION

Polish **VERY GOOD**

Symmetry **VERY GOOD**

Fluorescence **NONE**

Inscription(s) **IGI LG768698698**

Comments: This Laboratory Grown Diamond was created by Chemical Vapor Deposition (CVD) growth process.
Indications of post-growth treatment.

PROPORTIONS

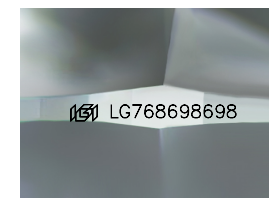
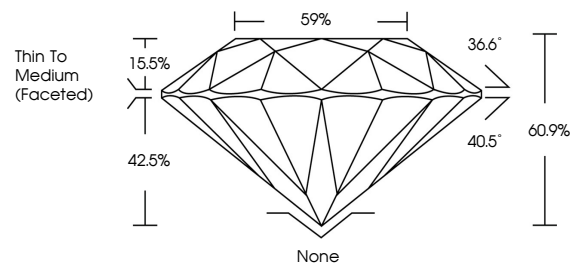

Sample Image Used

CLARITY CHARACTERISTICS

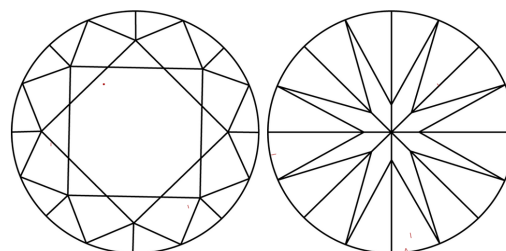

KEY TO SYMBOLS

Red symbols indicate internal characteristics.
Green symbols indicate external characteristics.

COLOR

D E F G H I J Faint Very Light Light

CLARITY

| FL | IF | VVS ¹⁻² | VS ¹⁻² | SI ¹⁻² | I ¹⁻³ |
|----------|---------------------|-----------------------------|------------------------|-------------------|------------------|
| Flawless | Internally Flawless | Very Very Slightly Included | Very Slightly Included | Slightly Included | Included |

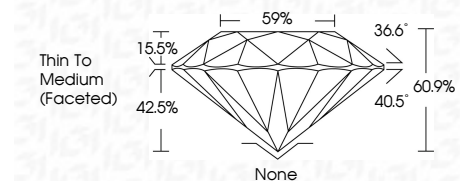

ADDITIONAL GRADING INFORMATION

Polish **VERY GOOD**

Symmetry **VERY GOOD**

Fluorescence **NONE**

Inscription(s) **IGI LG768698698**

Comments: This Laboratory Grown Diamond was created by Chemical Vapor Deposition (CVD) growth process.
Indications of post-growth treatment.



| | | | |
|---------------------------|--------------------------|--------------------------|--------------------------|
| January 29, 2026 | 1.15 CARAT | None | None |
| IGI Report No LG768698698 | FANCY DEEP BROWN | VERY GOOD | VERY GOOD |
| ROUND BRILLIANT | VVS 2 | VERY GOOD | NONE |
| 6.74 - 6.76 X 4.11 MM | EXCELLENT | EXCELLENT | EXCELLENT |
| Color Grade | 60.9% | 60.9% | 60.9% |
| Clarity Grade | 59% | 59% | 59% |
| Cut Grade | Thin To Medium (Faceted) | Thin To Medium (Faceted) | Thin To Medium (Faceted) |
| Depth | None | None | None |
| Table | VERY GOOD | VERY GOOD | VERY GOOD |
| Girdle | VERY GOOD | VERY GOOD | VERY GOOD |
| Culet | None | None | None |
| Polish | None | None | None |
| Symmetry | None | None | None |
| Fluorescence | None | None | None |
| Inscription(s) | None | None | None |
| | IGI LG768698698 | IGI LG768698698 | IGI LG768698698 |

Comments: This Laboratory Grown Diamond was created by Chemical Vapor Deposition (CVD) growth process.
Indications of post-growth treatment.