



January 27, 2026

IGI Report Number **LG764609296**

**OVAL BRILLIANT  
LABORATORY GROWN DIAMOND  
5.02 X 4.02 X 2.54 MM**

|                |                        |
|----------------|------------------------|
| Carat Weight   | <b>0.34 CARAT</b>      |
| Color Grade    | <b>E</b>               |
| Clarity Grade  | <b>VVS 2</b>           |
| Polish         | <b>GOOD</b>            |
| Symmetry       | <b>GOOD</b>            |
| Fluorescence   | <b>NONE</b>            |
| Inscription(s) | <b>IGI LG764609296</b> |

Comments: As Grown - No indication of post-growth treatment. This Laboratory Grown Diamond was created by High Pressure High Temperature (HPHT) growth process. Type II

**LABORATORY GROWN DIAMOND REPORT**

January 27, 2026

IGI Report Number

**LG764609296**

Description

**LABORATORY GROWN DIAMOND**

Shape and Cutting Style

**OVAL BRILLIANT**

Measurements

**5.02 X 4.02 X 2.54 MM**

**GRADING RESULTS**

Carat Weight

**0.34 CARAT**

Color Grade

**E**

Clarity Grade

**VVS 2**

**ADDITIONAL GRADING INFORMATION**

Polish

**GOOD**

Symmetry

**GOOD**

Fluorescence

**NONE**

Inscription(s)

**IGI LG764609296**

Comments: As Grown - No indication of post-growth treatment.

This Laboratory Grown Diamond was created by High Pressure High Temperature (HPHT) growth process.

Type II

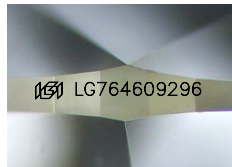

Sample Image Used

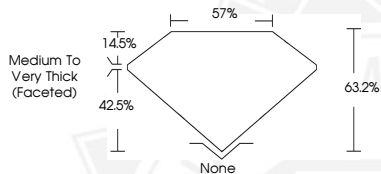

January 27, 2026

IGI Report Number **LG764609296**

**OVAL BRILLIANT  
LABORATORY GROWN DIAMOND  
5.02 X 4.02 X 2.54 MM**

|                |                        |
|----------------|------------------------|
| Carat Weight   | <b>0.34 CARAT</b>      |
| Color Grade    | <b>E</b>               |
| Clarity Grade  | <b>VVS 2</b>           |
| Polish         | <b>GOOD</b>            |
| Symmetry       | <b>GOOD</b>            |
| Fluorescence   | <b>NONE</b>            |
| Inscription(s) | <b>IGI LG764609296</b> |

Comments: As Grown - No indication of post-growth treatment. This Laboratory Grown Diamond was created by High Pressure High Temperature (HPHT) growth process. Type II



THIS DOCUMENT WAS PRODUCED WITH THE FOLLOWING SECURITY MEASURES: SPECIAL DOCUMENT PAPER, INK SCREENS, WATERMARK, BACKGROUND DESIGNS, HOLOGRAM AND OTHER SECURITY FEATURES NOT LISTED AND DO EXCEED DOCUMENT SECURITY INDUSTRY GUIDELINES.