INTERNATIONAL GEMOLOGICAL INSTITUTE

ELECTRONIC COPY

LABORATORY GROWN DIAMOND REPORT

January 21, 2026

IGI Report Number	LG763634952
Description	LABORATORY GROWN DIAMOND
Shape and Cutting Style	OVAL BRILLIANT
Measurements	6.29 X 4.43 X 2.96 MM

GRADING RESULTS

Carat Weight	0.56 CARAT
Color Grade	D
Clarity Grade	VVS 2

ADDITIONAL GRADING INFORMATION

Polish	GOOD
Symmetry	VERY GOOD
Fluorescence	NONE
Inscription(s)	IGI LG763634952

Comments: This Laboratory Grown Diamond was created by Chemical Vapor Deposition (CVD) growth process.
Type IIa

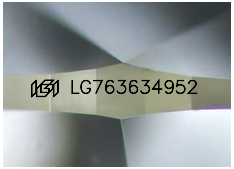

Sample Image Used

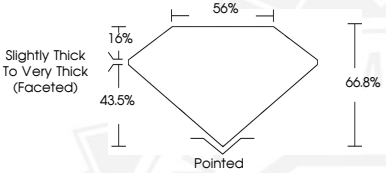

THIS DOCUMENT WAS PRODUCED WITH THE FOLLOWING SECURITY MEASURES: SPECIAL DOCUMENT PAPER, INK SCREENS, WATERMARK BACKGROUND DESIGNS, HOLOGRAM AND OTHER SECURITY FEATURES NOT LISTED AND DO EXCEED DOCUMENT SECURITY INDUSTRY GUIDELINES.

For terms & conditions and to verify this report, please visit www.igi.org

January 21, 2026
IGI Report Number LG763634952
OVAL BRILLIANT
LABORATORY GROWN DIAMOND
6.29 X 4.43 X 2.96 MM
Carat Weight 0.56 CARAT
Color Grade D
Clarity Grade VVS 2
Polish GOOD
Symmetry VERY GOOD
Fluorescence NONE
Inscription(s) IGI LG763634952
Comments: This Laboratory Grown Diamond was created by Chemical Vapor Deposition (CVD) growth process. Type IIa

January 21, 2026
IGI Report Number LG763634952
OVAL BRILLIANT
LABORATORY GROWN DIAMOND
6.29 X 4.43 X 2.96 MM
Carat Weight 0.56 CARAT
Color Grade D
Clarity Grade VVS 2
Polish GOOD
Symmetry VERY GOOD
Fluorescence NONE
Inscription(s) IGI LG763634952
Comments: This Laboratory Grown Diamond was created by Chemical Vapor Deposition (CVD) growth process. Type IIa