



**INTERNATIONAL
GEMOLOGICAL
INSTITUTE**

LABORATORY GROWN DIAMOND REPORT

January 27, 2026

IGI Report Number

LG760530332

Description

LABORATORY GROWN DIAMOND

Shape and Cutting Style

MARQUISE MODIFIED BRILLIANT

Measurements

7.28 X 4.06 X 2.45 MM

GRADING RESULTS

Carat Weight

0.52 CARAT

Color Grade

FANCY VIVID GREEN

Clarity Grade

VS 2

Cut Grade

VERY GOOD

ADDITIONAL GRADING INFORMATION

Polish

VERY GOOD

Symmetry

VERY GOOD

Fluorescence

VERY SLIGHT

Inscription(s)

IGI LG760530332

Comments: This Laboratory Grown Diamond was created by High Pressure High Temperature (HPHT) growth process.

Indications of post-growth treatment.

ELECTRONIC COPY



January 27, 2026

IGI Report Number **LG760530332**

MARQUISE MODIFIED BRILLIANT

LABORATORY GROWN DIAMOND

7.28 X 4.06 X 2.45 MM

Carat Weight **0.52 CARAT**

Color Grade **FANCY VIVID GREEN**

Clarity Grade **VS 2**

Cut Grade **VERY GOOD**

Polish **VERY GOOD**

Symmetry **VERY GOOD**

Fluorescence **VERY SLIGHT**

Inscription(s) **IGI LG760530332**

Comments: This Laboratory Grown Diamond was created by High Pressure High Temperature (HPHT) growth process. Indications of post-growth treatment.

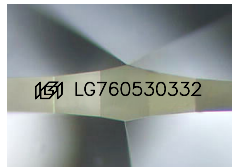

Sample Image Used

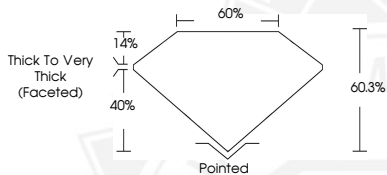

January 27, 2026

IGI Report Number **LG760530332**

MARQUISE MODIFIED BRILLIANT

LABORATORY GROWN DIAMOND

7.28 X 4.06 X 2.45 MM

Carat Weight **0.52 CARAT**

Color Grade **FANCY VIVID GREEN**

Clarity Grade **VS 2**

Cut Grade **VERY GOOD**

Polish **VERY GOOD**

Symmetry **VERY GOOD**

Fluorescence **VERY SLIGHT**

Inscription(s) **IGI LG760530332**

Comments: This Laboratory Grown Diamond was created by High Pressure High Temperature (HPHT) growth process. Indications of post-growth treatment.



THIS DOCUMENT WAS PRODUCED WITH THE FOLLOWING SECURITY MEASURES: SPECIAL DOCUMENT PAPER, INK SCREENS, WATERMARK BACKGROUND DESIGN, HOLOGRAM AND OTHER SECURITY FEATURES NOT LISTED AND DO EXCEED DOCUMENT SECURITY INDUSTRY GUIDELINES.

For terms & conditions and to verify this report, please visit www.igi.org