



ELECTRONIC COPY

LABORATORY GROWN DIAMOND REPORT

December 22, 2025	
IGI Report Number	LG758580907
Description	LABORATORY GROWN DIAMOND
Shape and Cutting Style	ROUND BRILLIANT
Measurements	9.28 - 9.34 X 5.67 MM
GRADING RESULTS	
Carat Weight	3.05 CARATS
Color Grade	F
Clarity Grade	VS 1
Cut Grade	IDEAL

ADDITIONAL GRADING INFORMATION

Polish	EXCELLENT
Symmetry	EXCELLENT
Fluorescence	NONE
Inscription(s)	 LG758580907

Comments: This Laboratory Grown Diamond was created by Chemical Vapor Deposition (CVD) growth process.
Type IIa

LG758580907
Report verification at igi.org

PROPORTIONS

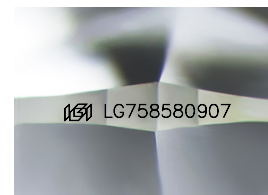
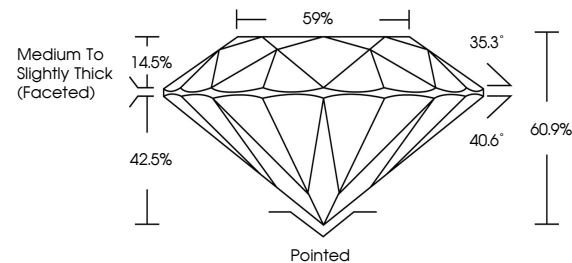

Sample Image Used

COLOR

D E F G H I J Faint Very Light Light

CLARITY

FL	IF	VVS ¹⁻²	VS ¹⁻²	SI ¹⁻²	I ¹⁻³
Flawless	Internally Flawless	Very Very Slightly Included	Very Slightly Included	Slightly Included	Included

LABORATORY GROWN DIAMOND REPORT



December 22, 2025	
IGI Report Number	LG758580907
Description	LABORATORY GROWN DIAMOND
Shape and Cutting Style	ROUND BRILLIANT
Measurements	9.28 - 9.34 X 5.67 MM
GRADING RESULTS	
Carat Weight	3.05 CARATS
Color Grade	F
Clarity Grade	VS 1
Cut Grade	IDEAL

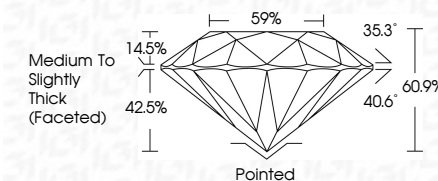

ADDITIONAL GRADING INFORMATION

Polish	EXCELLENT
Symmetry	EXCELLENT
Fluorescence	NONE
Inscription(s)	 LG758580907
<p>Comments: This Laboratory Grown Diamond was created by Chemical Vapor Deposition (CVD) growth process.</p> <p>Type IIa</p>	



© IGI 2020, International Gemological Institute

FD - 10 20



THIS DOCUMENT WAS PRODUCED WITH THE FOLLOWING SECURITY MEASURES: SPECIAL DOCUMENT PAPER, INK SCREENS, WATERMARK, BACKGROUND DESIGNS, HOLOGRAM AND OTHER SECURITY FEATURES NOT LISTED AND DO EXCEED DOCUMENT SECURITY INDUSTRY GUIDELINES

www.igi.org

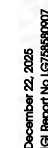

IGI Report No LG758580907
ROUND BRILLIANT

IGI Report No LG75
ROUND BRILLIANT

9.28 - 9.34 X 5.67 MM

Carat Weight **3.05 CARATS**

Color Grade

	VS 1	IDEAL
Clarity Grade		
Cut Grade		

Depth	60.9%	50%
-------	-------	-----

table		59%
Girdle	Medium To Slightly	

Thick (Faceted)

Culet	Pointed
Polish	EXCELLENT

Symmetry

Fluorescence	Inscription(s)	None
		151 LG758580907

Comments:

This Laboratory Grown Diamond was created by Chemical Vapor Deposition

(CVD) growth process,
Type IIa