



January 13, 2026

IGI Report Number **LG758568228**

ROUND ROSE CUT

LABORATORY GROWN DIAMOND

5.93 - 6.01 X 2.30 MM

Carat Weight **0.71 CARAT**

Color Grade **FANCY VIVID GREEN**

Clarity Grade **VS 2**

Polish **VERY GOOD**

Symmetry **VERY GOOD**

Fluorescence **NONE**

Inscription(s) **IGI LG758568228**

Comments: This Laboratory Grown Diamond was created by Chemical Vapor Deposition (CVD) growth process. Indications of post-growth treatment.

LABORATORY GROWN DIAMOND REPORT

January 13, 2026

IGI Report Number

LG758568228

Description

LABORATORY GROWN DIAMOND

Shape and Cutting Style

ROUND ROSE CUT

Measurements

5.93 - 6.01 X 2.30 MM

GRADING RESULTS

Carat Weight

0.71 CARAT

Color Grade

FANCY VIVID GREEN

Clarity Grade

VS 2

ADDITIONAL GRADING INFORMATION

Polish

VERY GOOD

Symmetry

VERY GOOD

Fluorescence

NONE

Inscription(s)

IGI LG758568228

Comments: This Laboratory Grown Diamond was created by Chemical Vapor Deposition (CVD) growth process.

Indications of post-growth treatment.

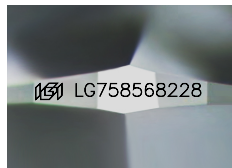

Sample Image Used

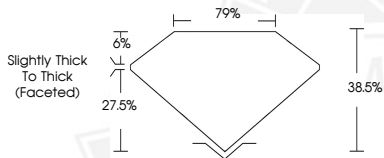

January 13, 2026

IGI Report Number **LG758568228**

ROUND ROSE CUT

LABORATORY GROWN DIAMOND

5.93 - 6.01 X 2.30 MM

Carat Weight **0.71 CARAT**

Color Grade **FANCY VIVID GREEN**

Clarity Grade **VS 2**

Polish **VERY GOOD**

Symmetry **VERY GOOD**

Fluorescence **NONE**

Inscription(s) **IGI LG758568228**

Comments: This Laboratory Grown Diamond was created by Chemical Vapor Deposition (CVD) growth process. Indications of post-growth treatment.



THIS DOCUMENT WAS PRODUCED WITH THE FOLLOWING SECURITY MEASURES: SPECIAL DOCUMENT PAPER, INK SCREENS, WATERMARK, BACKGROUND DESIGNS, HOLOGRAM AND OTHER SECURITY FEATURES NOT LISTED AND DO EXCEED DOCUMENT SECURITY INDUSTRY GUIDELINES.