



**INTERNATIONAL
GEMOLOGICAL
INSTITUTE**

ELECTRONIC COPY

LG757504366
Report verification at igi.org

LABORATORY GROWN DIAMOND REPORT



December 30, 2025

IGI Report Number **LG757504366**

Description	LABORATORY GROWN DIAMOND
-------------	--------------------------

Shape and Cutting Style **ROUND BRILLIANT**

Measurements	8.06 - 8.10 X 5.02 MM
--------------	-----------------------

GRADING RESULTS

Carat Weight **2.01 CARATS**

Color Grade	G
-------------	---

Clarity Grade WVS 1

Cut Grade **IDEAL**

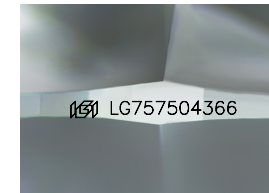
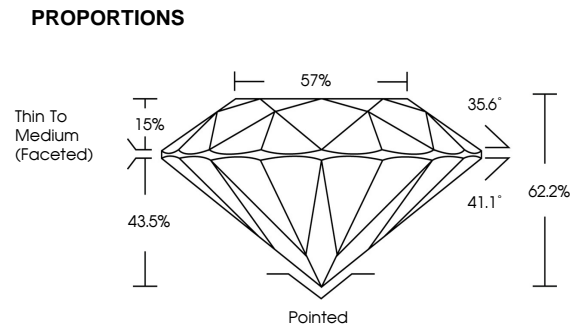

Sample Image Used

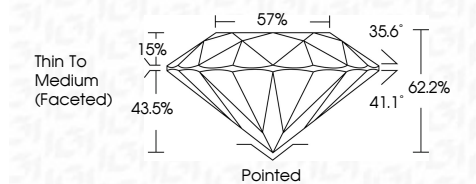

COLOR

D E F G H I J Faint Very Light Light

CLARITY

FL IF WS¹⁻² VS¹⁻² S¹⁻² |¹⁻³

Flawless	Internally Flawless	Very Very Slightly Included	Very Slightly Included	Slightly Included	Included
----------	---------------------	-----------------------------	------------------------	-------------------	----------



© IGI 2020, International Gemological Institute

FD - 10 20

www.igi.org



THIS DOCUMENT WAS PRODUCED WITH THE FOLLOWING SECURITY MEASURES: SPECIAL DOCUMENT PAPER, INK SCREENS, WATERMARK, BACKGROUND DESIGNS, HOLOGRAM AND OTHER SECURITY FEATURES NOT LISTED AND DO EXCEED DOCUMENT SECURITY INDUSTRY GUIDELINES



IGI

December 30, 2025
IGI Report No LG757504366
ROUND BRILLIANT

8.06 - 8.10 X 5.02 MM
2.01 CARATS

8.06 - 8.10 X 5.02 MM	2.01 CARATS
Carat Weight	
Color Grade	G

	WS 1	IDEAL
Clarity Grade		
Cut Grade		

Our Grade	IDEAL
Depth	62.2%
Table	57%

Girdle

	Culet	Pointed
Polish	EXCELLENT	

Symmetry	EXCELLENT
Fluorescence	NONE
Refractive Index (n)	1.5175 @ 13.66

Inscription(s)

Comments:

191 LG757504366

As Grown - No indication of post-growth treatment.
This Laboratory Grown Diamond was

created by High Pressure High Temperature (HPHT) growth process.
Type II