



December 20, 2025

IGI Report Number **LG756570194**

ROUND ROSE CUT

LABORATORY GROWN DIAMOND

6.48 - 6.53 X 2.08 MM

Carat Weight **0.78 CARAT**

Color Grade **FANCY VIVID GREEN**

Clarity Grade **VS 1**

Polish **VERY GOOD**

Symmetry **GOOD**

Fluorescence **NONE**

Inscription(s) **IGI LG756570194**

Comments: This Laboratory Grown Diamond was created by Chemical Vapor Deposition (CVD) growth process. Indications of post-growth treatment.

LABORATORY GROWN DIAMOND REPORT

December 20, 2025

IGI Report Number

LG756570194

Description

LABORATORY GROWN DIAMOND

Shape and Cutting Style

ROUND ROSE CUT

Measurements

6.48 - 6.53 X 2.08 MM

GRADING RESULTS

Carat Weight

0.78 CARAT

Color Grade

FANCY VIVID GREEN

Clarity Grade

VS 1

ADDITIONAL GRADING INFORMATION

Polish

VERY GOOD

Symmetry

GOOD

Fluorescence

NONE

Inscription(s)

IGI LG756570194

Comments: This Laboratory Grown Diamond was created by Chemical Vapor Deposition (CVD) growth process.

Indications of post-growth treatment.

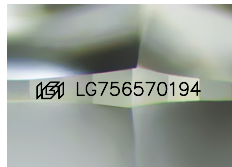

Sample Image Used

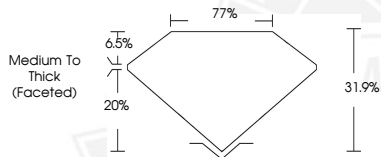

December 20, 2025

IGI Report Number **LG756570194**

ROUND ROSE CUT

LABORATORY GROWN DIAMOND

6.48 - 6.53 X 2.08 MM

Carat Weight **0.78 CARAT**

Color Grade **FANCY VIVID GREEN**

Clarity Grade **VS 1**

Polish **VERY GOOD**

Symmetry **GOOD**

Fluorescence **NONE**

Inscription(s) **IGI LG756570194**

Comments: This Laboratory Grown Diamond was created by Chemical Vapor Deposition (CVD) growth process. Indications of post-growth treatment.



THIS DOCUMENT WAS PRODUCED WITH THE FOLLOWING SECURITY MEASURES: SPECIAL DOCUMENT PAPER, INK SCREENS, WATERMARK, BACKGROUND DESIGNS, HOLOGRAM AND OTHER SECURITY FEATURES NOT LISTED AND DO EXCEED DOCUMENT SECURITY INDUSTRY GUIDELINES.