



**INTERNATIONAL
GEMOLOGICAL
INSTITUTE**

ELECTRONIC COPY



December 20, 2025
IGI Report Number LG756570186
ROUND ROSE CUT
LABORATORY GROWN DIAMOND
6.72 - 6.77 X 2.00 MM
 Carat Weight **0.79 CARAT**
 Color Grade **FANCY VIVID GREEN**
 Clarity Grade **VS 1**
 Polish **VERY GOOD**
 Symmetry **GOOD**
 Fluorescence **NONE**
 Inscription(s) **IGI LG756570186**

LABORATORY GROWN DIAMOND REPORT

December 20, 2025
 IGI Report Number **LG756570186**
 Description **LABORATORY GROWN DIAMOND**
 Shape and Cutting Style **ROUND ROSE CUT**
 Measurements **6.72 - 6.77 X 2.00 MM**

GRADING RESULTS

Carat Weight **0.79 CARAT**
 Color Grade **FANCY VIVID GREEN**
 Clarity Grade **VS 1**

ADDITIONAL GRADING INFORMATION

Polish **VERY GOOD**
 Symmetry **GOOD**
 Fluorescence **NONE**
 Inscription(s) **IGI LG756570186**

Comments: This Laboratory Grown Diamond was created by Chemical Vapor Deposition (CVD) growth process. Indications of post-growth treatment.

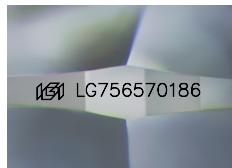

Sample Image Used

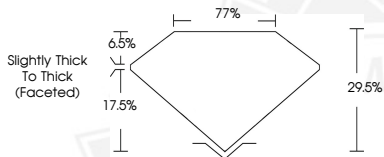

December 20, 2025
IGI Report Number LG756570186
ROUND ROSE CUT
LABORATORY GROWN DIAMOND
6.72 - 6.77 X 2.00 MM
 Carat Weight **0.79 CARAT**
 Color Grade **FANCY VIVID GREEN**
 Clarity Grade **VS 1**
 Polish **VERY GOOD**
 Symmetry **GOOD**
 Fluorescence **NONE**
 Inscription(s) **IGI LG756570186**

Comments: This Laboratory Grown Diamond was created by Chemical Vapor Deposition (CVD) growth process. Indications of post-growth treatment.



THIS DOCUMENT WAS PRODUCED WITH THE FOLLOWING SECURITY MEASURES: SPECIAL DOCUMENT PAPER, INK SCREENS, WATERMARK, BACKGROUND DESIGNS, HOLOGRAM AND OTHER SECURITY FEATURES NOT LISTED AND DO EXCEED DOCUMENT SECURITY INDUSTRY GUIDELINES.

For terms & conditions and to verify this report, please visit www.igi.org