INTERNATIONAL GEMOLOGICAL INSTITUTE

ELECTRONIC COPY

LABORATORY GROWN DIAMOND REPORT

December 16, 2025	
IGI Report Number	LG756503030
Description	LABORATORY GROWN DIAMOND
Shape and Cutting Style	PEAR BRILLIANT
Measurements	5.65 X 3.56 X 2.16 MM

GRADING RESULTS

Carat Weight	0.25 CARAT
Color Grade	FANCY VIVID BROWNISH PINK
Clarity Grade	VS 1

ADDITIONAL GRADING INFORMATION

Polish	VERY GOOD
Symmetry	VERY GOOD
Fluorescence	SLIGHT
Inscription(s)	IGI LG756503030

Comments: This Laboratory Grown Diamond was created by Chemical Vapor Deposition (CVD) growth process. Indications of post-growth treatment.

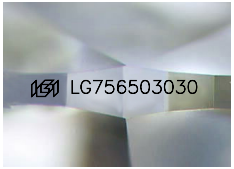

Sample Image Used

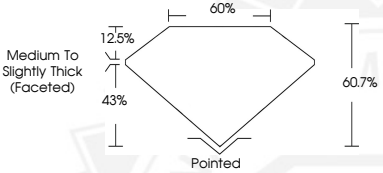

THIS DOCUMENT WAS PRODUCED WITH THE FOLLOWING SECURITY MEASURES: SPECIAL DOCUMENT PAPER, INK SCREENS, WATERMARK BACKGROUND DESIGNS, HOLOGRAM AND OTHER SECURITY FEATURES NOT LISTED AND DO EXCEED DOCUMENT SECURITY INDUSTRY GUIDELINES.

For terms & conditions and to verify this report, please visit www.igi.org

December 16, 2025

IGI Report Number LG756503030

PEAR BRILLIANT

LABORATORY GROWN DIAMOND

5.65 X 3.56 X 2.16 MM

Carat Weight	0.25 CARAT
Color Grade	FANCY VIVID BROWNISH PINK
Clarity Grade	VS 1
Polish	VERY GOOD
Symmetry	VERY GOOD
Fluorescence	SLIGHT
Inscription(s)	IGI LG756503030

Comments: This Laboratory Grown Diamond was created by Chemical Vapor Deposition (CVD) growth process. Indications of post-growth treatment.

December 16, 2025

IGI Report Number LG756503030

PEAR BRILLIANT

LABORATORY GROWN DIAMOND

5.65 X 3.56 X 2.16 MM

Carat Weight	0.25 CARAT
Color Grade	FANCY VIVID BROWNISH PINK
Clarity Grade	VS 1
Polish	VERY GOOD
Symmetry	VERY GOOD
Fluorescence	SLIGHT
Inscription(s)	IGI LG756503030

Comments: This Laboratory Grown Diamond was created by Chemical Vapor Deposition (CVD) growth process. Indications of post-growth treatment.