



**ELECTRONIC COPY**

## LABORATORY GROWN DIAMOND REPORT

LG750569281  
Report verification at [igi.org](https://igi.org)

December 8, 2025	
IGI Report Number	LG750569281
Description	LABORATORY GROWN DIAMOND
Shape and Cutting Style	ROUND BRILLIANT
Measurements	9.32 - 9.36 X 5.68 MM
GRADING RESULTS	
Carat Weight	3.05 CARATS
Color Grade	F
Clarity Grade	VVS 2
Cut Grade	IDEAL

### ADDITIONAL GRADING INFORMATION

Polish	EXCELLENT
Symmetry	EXCELLENT
Fluorescence	NONE
Inscription(s)	 LG750569281

Comments: This Laboratory Grown Diamond was created by Chemical Vapor Deposition (CVD) growth process.  
Type IIa

## PROPORTIONS

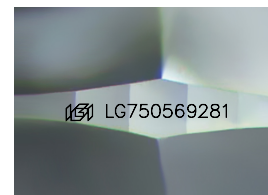
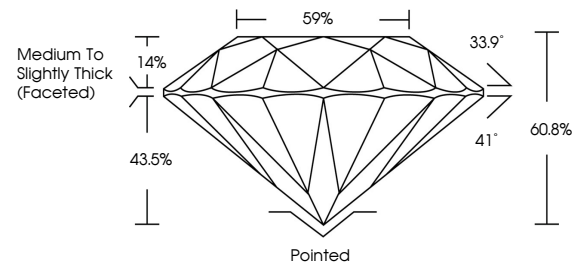

Sample Image Used

## COLOR

D E F G H I J Faint Very Light Light

## CLARITY

FL	IF	VVS <sup>1-2</sup>	VS <sup>1-2</sup>	SI <sup>1-2</sup>	I <sup>1-3</sup>
Flawless	Internally Flawless	Very Very Slightly Included	Very Slightly Included	Slightly Included	Included

## LABORATORY GROWN DIAMOND REPORT



December 8, 2025	
IGI Report Number	LG750569281
Description	LABORATORY GROWN DIAMOND
Shape and Cutting Style	ROUND BRILLIANT
Measurements	9.32 - 9.36 X 5.68 MM
GRADING RESULTS	
Carat Weight	3.05 CARATS
Color Grade	F
Clarity Grade	VVS 2
Cut Grade	IDEAL

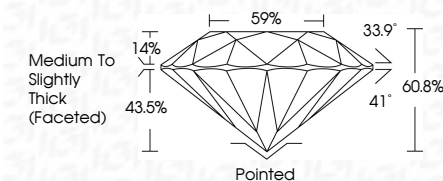

### ADDITIONAL GRADING INFORMATION

Polish	EXCELLENT
Symmetry	EXCELLENT
Fluorescence	NONE
Inscription(s)	 LG750569281
<p>Comments: This Laboratory Grown Diamond was created by Chemical Vapor Deposition (CVD) growth process.</p> <p>Type IIa</p>	



© IGI 2020, International Gemological Institute

FD - 10 20



THIS DOCUMENT WAS PRODUCED WITH THE FOLLOWING SECURITY MEASURES: SPECIAL DOCUMENT PAPER, INK SCREENS, WATERMARK, BACKGROUND DESIGNS, HOLOGRAM AND OTHER SECURITY FEATURES NOT LISTED AND DO EXCEED DOCUMENT SECURITY INDUSTRY GUIDELINES

**www.igi.org**

December 8, 2025  
 IGI Report No LG750569281

**IGI Report No LG71**  
**POUND BRILLIANT**

ROUND BRILLIANT

9.32 - 9.36 X 6.08 MM  
3.05 CARATS  
Carat Weight

Color Grade F

Clarity Grade

Depth	Cut Grade	IDEAL	60.00%
-------	-----------	-------	--------

Table	59%	60.6%
Dep III		

Girdle  
Medium To Slightly  
Thick (5 mm)

Country	Population	Rate per 100,000
United States	267,980,000	10.0
France	61,280,000	10.0
Germany	81,280,000	10.0
Italy	58,280,000	10.0
Japan	125,280,000	10.0
Soviet Union	286,280,000	10.0
China	1,193,280,000	10.0
India	853,280,000	10.0
Brazil	147,280,000	10.0
Mexico	91,280,000	10.0
Argentina	34,280,000	10.0
Colombia	28,280,000	10.0
Venezuela	23,280,000	10.0
Ecuador	11,280,000	10.0
Pakistan	107,280,000	10.0
Turkey	58,280,000	10.0
Greece	11,280,000	10.0
Spain	40,280,000	10.0
Netherlands	15,280,000	10.0
Belgium	10,280,000	10.0
Austria	8,280,000	10.0
Sweden	8,280,000	10.0
Denmark	5,280,000	10.0
Ireland	3,280,000	10.0
Portugal	10,280,000	10.0
Switzerland	7,280,000	10.0
Luxembourg	0,280,000	10.0
Finland	5,280,000	10.0
Norway	4,280,000	10.0
Poland	35,280,000	10.0
Czech Republic	6,280,000	10.0
Slovak Republic	5,280,000	10.0
Hungary	10,280,000	10.0
Romania	22,280,000	10.0
Bulgaria	8,280,000	10.0
Greece	11,280,000	10.0
Turkey	58,280,000	10.0
Yugoslavia	20,280,000	10.0
Croatia	4,280,000	10.0
Slovenia	2,280,000	10.0
Serbia	7,280,000	10.0
Bosnia and Herzegovina	4,280,000	10.0
Montenegro	1,280,000	10.0
Albania	4,280,000	10.0
Macedonia	2,280,000	10.0
Bulgaria	8,280,000	10.0
Romania	22,280,000	10.0
Hungary	10,280,000	10.0
Czech Republic	6,280,000	10.0
Slovak Republic	5,280,000	10.0
Poland	35,280,000	10.0
Ukraine	50,280,000	10.0
Belarus	10,280,000	10.0
Lithuania	3,280,000	10.0
Latvia	2,280,000	10.0
Estonia	1,280,000	10.0
Finland	5,280,000	10.0
Norway	4,280,000	10.0
Sweden	8,280,000	10.0
Denmark	5,280,000	10.0
Ireland	3,280,000	10.0
Portugal	10,280,000	10.0
Spain	40,280,000	10.0
France	61,280,000	10.0
Germany	81,280,000	10.0
Italy	58,280,000	10.0
United Kingdom	58,280,000	10.0
Netherlands	15,280,000	10.0
Belgium	10,280,000	10.0
Austria	8,280,000	10.0
Switzerland	7,280,000	10.0
Luxembourg	0,280,000	10.0
Finland	5,280,000	10.0
Norway	4,280,000	10.0
Sweden	8,280,000	10.0
Denmark	5,280,000	10.0
Ireland	3,280,000	10.0
Portugal	10,280,000	10.0
Spain	40,280,000	10.0
France	61,280,000	10.0
Germany	81,280,000	10.0
Italy	58,280,000	10.0
United Kingdom	58,280,000	10.0
Netherlands	15,280,000	10.0
Belgium	10,280,000	10.0
Austria	8,280,000	10.0
Switzerland	7,280,000	10.0
Luxembourg	0,280,000	10.0
Finland	5,280,000	10.0
Norway	4,280,000	10.0
Sweden	8,280,000	10.0
Denmark	5,280,000	10.0
Ireland	3,280,000	10.0
Portugal	10,280,000	10.0
Spain	40,280,000	10.0
France	61,280,000	10.0
Germany	81,280,000	10.0
Italy	58,280,000	10.0
United Kingdom	58,280,000	10.0
Netherlands	15,280,000	10.0
Belgium	10,280,000	10.0
Austria	8,280,000	10.0
Switzerland	7,280,000	10.0
Luxembourg	0,280,000	10.0
Finland	5,280,000	10.0
Norway	4,280,000	10.0
Sweden	8,280,000	10.0
Denmark	5,280,000	10.0
Ireland	3,280,000	10.0
Portugal	10,280,000	10.0
Spain	40,280,000	10.0
France	61,280,	

	Quiet	Pointed
Polish	EXCELLENT	

Symmetry

Fluorescence	NONE
Inscription(s)	1631   G75F0569281

01/07/2008 12:14:54

**Comments:**  
This Laboratory Grown Diamond was

created by Chemical Vapor Deposition (CVD) growth process.

Type IIa