INTERNATIONAL GEMOLOGICAL INSTITUTE

ELECTRONIC COPY

LABORATORY GROWN DIAMOND REPORT

November 14, 2025	
IGI Report Number	LG747580295
Description	LABORATORY GROWN DIAMOND
Shape and Cutting Style	MODIFIED PRINCESS CUT
Measurements	8.33 X 8.32 X 5.82 MM

GRADING RESULTS

Carat Weight	3.54 CARATS
Color Grade	G
Clarity Grade	VS 1

ADDITIONAL GRADING INFORMATION

Polish	EXCELLENT
Symmetry	EXCELLENT
Fluorescence	NONE
Inscription(s)	LG747580295 100 FACETS

Comments: This Laboratory Grown Diamond was created by Chemical Vapor Deposition (CVD) growth process.
Type IIa

LG747580295

Report verification at igi.org

PROPORTIONS

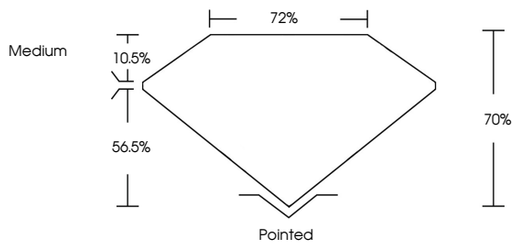

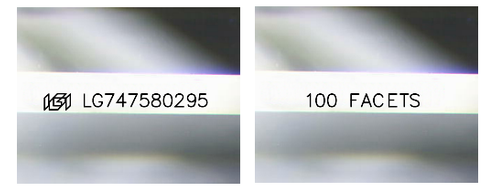

Sample Images Used

COLOR

D	E	F	G	H	I	J	Faint	Very Light	Light

CLARITY

FL	IF	VVS 1 - 2	VS 1 - 2	SI 1 - 2	I 1 - 3
Flawless	Internally Flawless	Very Very Slightly Included	Very Slightly Included	Slightly Included	Included

© IGI 2020, International Gemological Institute

FD - 10 20

THIS DOCUMENT WAS PRODUCED WITH THE FOLLOWING SECURITY MEASURES: SPECIAL DOCUMENT PAPER, INK SCREENS, WATERMARK BACKGROUND DESIGNS, HOLOGRAM AND OTHER SECURITY FEATURES NOT LISTED AND DO EXCEED DOCUMENT SECURITY INDUSTRY GUIDELINES.

www.igi.org

LABORATORY GROWN DIAMOND REPORT

November 14, 2025

IGI Report Number	LG747580295
Description	LABORATORY GROWN DIAMOND
Shape and Cutting Style	MODIFIED PRINCESS CUT
Measurements	8.33 X 8.32 X 5.82 MM

GRADING RESULTS

Carat Weight	3.54 CARATS
Color Grade	G
Clarity Grade	VS 1

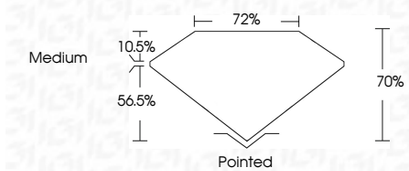

ADDITIONAL GRADING INFORMATION

Polish	EXCELLENT
Symmetry	EXCELLENT
Fluorescence	NONE
Inscription(s)	LG747580295 100 FACETS

Comments: This Laboratory Grown Diamond was created by Chemical Vapor Deposition (CVD) growth process.
Type IIa

IGI

November 14, 2025
IGI Report No.LG747580295
MODIFIED PRINCESS CUT
8.33 X 8.32 X 5.82 MM
Carat Weight 3.54 CARATS
Color Grade G
Clarity Grade VS 1
Depth 70%
Table 72%
Girdle Medium
Culet Pointed
Polish EXCELLENT
Symmetry EXCELLENT
Fluorescence NONE
Inscription(s) LG747580295 100 FACETS
Comments:
This Laboratory Grown Diamond was created by Chemical Vapor Deposition (CVD) growth process.
Type IIa