



October 28, 2025
IGI Report Number LG742552016
ROUND BRILLIANT
LABORATORY GROWN DIAMOND
3.39 - 3.44 X 2.04 MM
 Carat Weight **0.15 CARAT**
 Color Grade **FANCY VIVID PINK**
 Clarity Grade **VVS 2**
 Cut Grade **GOOD**
 Polish **VERY GOOD**
 Symmetry **FAIR**
 Fluorescence **SLIGHT**
 Inscription(s) **IGI LG742552016**

LABORATORY GROWN DIAMOND REPORT

October 28, 2025
 IGI Report Number **LG742552016**
 Description **LABORATORY GROWN DIAMOND**
 Shape and Cutting Style **ROUND BRILLIANT**
 Measurements **3.39 - 3.44 X 2.04 MM**

GRADING RESULTS

Carat Weight **0.15 CARAT**
 Color Grade **FANCY VIVID PINK**
 Clarity Grade **VVS 2**
 Cut Grade **GOOD**

ADDITIONAL GRADING INFORMATION

Polish **VERY GOOD**
 Symmetry **FAIR**
 Fluorescence **SLIGHT**
 Inscription(s) **IGI LG742552016**

Comments: This Laboratory Grown Diamond was created by High Pressure High Temperature (HPHT) growth process. Indications of post-growth treatment.

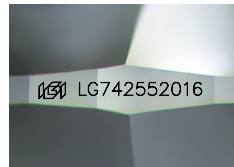

Sample Image Used

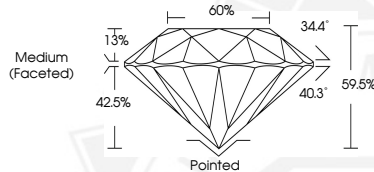

October 28, 2025
IGI Report Number LG742552016
ROUND BRILLIANT
LABORATORY GROWN DIAMOND
3.39 - 3.44 X 2.04 MM
 Carat Weight **0.15 CARAT**
 Color Grade **FANCY VIVID PINK**
 Clarity Grade **VVS 2**
 Cut Grade **GOOD**
 Polish **VERY GOOD**
 Symmetry **FAIR**
 Fluorescence **SLIGHT**
 Inscription(s) **IGI LG742552016**

Comments: This Laboratory Grown Diamond was created by High Pressure High Temperature (HPHT) growth process. Indications of post-growth treatment.



THIS DOCUMENT WAS PRODUCED WITH THE FOLLOWING SECURITY MEASURES: SPECIAL DOCUMENT PAPER, INK SCREENS, WATERMARK, BACKGROUND DESIGNS, HOLOGRAM AND OTHER SECURITY FEATURES NOT LISTED AND DO EXCEED DOCUMENT SECURITY INDUSTRY GUIDELINES.