INTERNATIONAL GEMOLOGICAL INSTITUTE

ELECTRONIC COPY

LABORATORY GROWN DIAMOND REPORT

November 3, 2025	
IGI Report Number	LG742551874
Description	LABORATORY GROWN DIAMOND
Shape and Cutting Style	ROUND BRILLIANT
Measurements	2.88 - 2.94 X 1.82 MM

GRADING RESULTS

Carat Weight	0.10 CARAT
Color Grade	FANCY PINK
Clarity Grade	VS 2
Cut Grade	VERY GOOD

ADDITIONAL GRADING INFORMATION

Polish	VERY GOOD
Symmetry	GOOD
Fluorescence	STRONG
Inscription(s)	IGI LG742551874

Comments: This Laboratory Grown Diamond was created by High Pressure High Temperature (HPHT) growth process.
Indications of post-growth treatment.

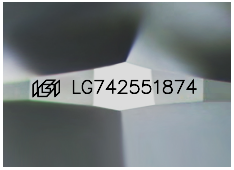

Sample Image Used

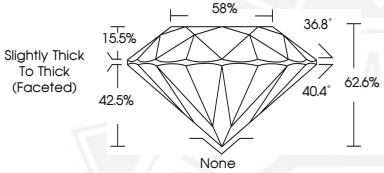

THIS DOCUMENT WAS PRODUCED WITH THE FOLLOWING SECURITY MEASURES: SPECIAL DOCUMENT PAPER, INK SCREENS, WATERMARK BACKGROUND DESIGNS, HOLOGRAM AND OTHER SECURITY FEATURES NOT LISTED AND DO EXCEED DOCUMENT SECURITY INDUSTRY GUIDELINES.

For terms & conditions and to verify this report, please visit www.igi.org

November 3, 2025

IGI Report Number LG742551874

ROUND BRILLIANT

LABORATORY GROWN DIAMOND

2.88 - 2.94 X 1.82 MM

Carat Weight	0.10 CARAT
Color Grade	FANCY PINK
Clarity Grade	VS 2
Cut Grade	VERY GOOD
Polish	VERY GOOD
Symmetry	GOOD
Fluorescence	STRONG
Inscription(s)	IGI LG742551874

Comments: This Laboratory Grown Diamond was created by High Pressure High Temperature (HPHT) growth process. Indications of post-growth treatment.

November 3, 2025

IGI Report Number LG742551874

ROUND BRILLIANT

LABORATORY GROWN DIAMOND

2.88 - 2.94 X 1.82 MM

Carat Weight	0.10 CARAT
Color Grade	FANCY PINK
Clarity Grade	VS 2
Cut Grade	VERY GOOD
Polish	VERY GOOD
Symmetry	GOOD
Fluorescence	STRONG
Inscription(s)	IGI LG742551874

Comments: This Laboratory Grown Diamond was created by High Pressure High Temperature (HPHT) growth process. Indications of post-growth treatment.