INTERNATIONAL GEMOLOGICAL INSTITUTE

ELECTRONIC COPY

LABORATORY GROWN DIAMOND REPORT

October 17, 2025	
IGI Report Number	LG734536923
Description	LABORATORY GROWN DIAMOND
Shape and Cutting Style	ROUND BRILLIANT
Measurements	2.96 - 2.98 X 1.85 MM

GRADING RESULTS

Carat Weight	0.10 CARAT
Color Grade	FANCY INTENSE PINK
Clarity Grade	VVS 2
Cut Grade	GOOD

ADDITIONAL GRADING INFORMATION

Polish	GOOD
Symmetry	GOOD
Fluorescence	SLIGHT
Inscription(s)	IGI LG734536923

Comments: This Laboratory Grown Diamond was created by High Pressure High Temperature (HPHT) growth process.
Indications of post-growth treatment.

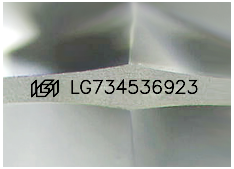

Sample Image Used

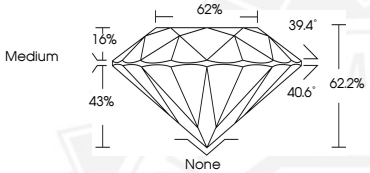

THIS DOCUMENT WAS PRODUCED WITH THE FOLLOWING SECURITY MEASURES: SPECIAL DOCUMENT PAPER, INK SCREENS, WATERMARK BACKGROUND DESIGNS, HOLOGRAM AND OTHER SECURITY FEATURES NOT LISTED AND DO EXCEED DOCUMENT SECURITY INDUSTRY GUIDELINES.

For terms & conditions and to verify this report, please visit www.igi.org

October 17, 2025
IGI Report Number LG734536923
ROUND BRILLIANT
LABORATORY GROWN DIAMOND
2.96 - 2.98 X 1.85 MM

Carat Weight	0.10 CARAT
Color Grade	FANCY INTENSE PINK
Clarity Grade	VVS 2
Cut Grade	GOOD
Polish	GOOD
Symmetry	GOOD
Fluorescence	SLIGHT
Inscription(s)	IGI LG734536923

Comments: This Laboratory Grown Diamond was created by High Pressure High Temperature (HPHT) growth process. Indications of post-growth treatment.

October 17, 2025
IGI Report Number LG734536923
ROUND BRILLIANT
LABORATORY GROWN DIAMOND
2.96 - 2.98 X 1.85 MM

Carat Weight	0.10 CARAT
Color Grade	FANCY INTENSE PINK
Clarity Grade	VVS 2
Cut Grade	GOOD
Polish	GOOD
Symmetry	GOOD
Fluorescence	SLIGHT
Inscription(s)	IGI LG734536923

Comments: This Laboratory Grown Diamond was created by High Pressure High Temperature (HPHT) growth process. Indications of post-growth treatment.