INTERNATIONAL GEMOLOGICAL INSTITUTE

ELECTRONIC COPY

# LABORATORY GROWN DIAMOND REPORT

| | |
|---|---|
| September 5, 2025 | |
| IGI Report Number | LG732549897 |
| Description | LABORATORY GROWN DIAMOND |
| Shape and Cutting Style | HEXAGONAL MODIFIED BRILLIANT |
| Measurements | 7.97 x 6.91 x 4.88 mm |

## GRADING RESULTS

| | |
|---|---|
| Carat Weight | 1.75 CARAT |
| Color Grade | D |
| Clarity Grade | VS 1 |

## ADDITIONAL GRADING INFORMATION

| | |
|---|---|
| Polish | EXCELLENT |
| Symmetry | EXCELLENT |
| Fluorescence | NONE |
| Inscription(s) | LG732549897 |

Comments: This Laboratory Grown Diamond was created by Chemical Vapor Deposition (CVD) growth process.
Type IIa

LG732549897

Report verification at igi.org

## PROPORTIONS

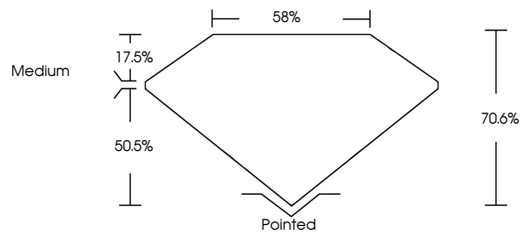


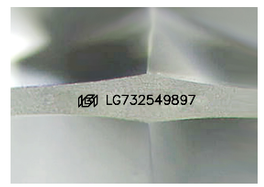


Sample Image Used

www.igi.org

## LIGHT PERFORMANCE REPORT

**Light Performance Grade: Exceptional**

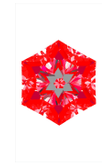

**Ideal-Scope representation**

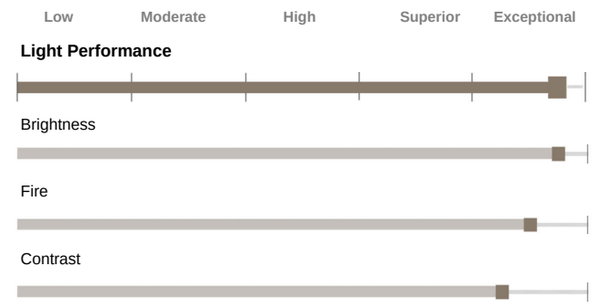


## COLOR

| D | E | F | G | H | I | J | Faint | Very Light | Light |
|---|---|---|---|---|---|---|---|---|---|

## CLARITY

| IF | VVS 1 - 2 | VS 1 - 2 | SI 1 - 2 | I 1 - 3 |
|---|---|---|---|---|
| Internally Flawless | Very Very Slightly Included | Very Slightly Included | Slightly Included | Included |

September 5, 2025

| | |
|---|---|
| IGI Report Number | LG732549897 |
| Description | LABORATORY GROWN DIAMOND |
| Shape and Cutting Style | HEXAGONAL MODIFIED BRILLIANT |
| Measurements | 7.97 X 6.91 X 4.88 MM |

**GRADING RESULTS**

| | |
|---|---|
| Carat Weight | 1.75 CARAT |
| Color Grade | D |
| Clarity Grade | VS 1 |

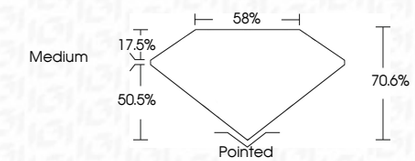


**ADDITIONAL GRADING INFORMATION**

| | |
|---|---|
| Polish | EXCELLENT |
| Symmetry | EXCELLENT |
| Fluorescence | NONE |
| Inscription(s) | LG732549897 |

Comments: This Laboratory Grown Diamond was created by Chemical Vapor Deposition (CVD) growth process.
Type IIa

IGI

September 5, 2025
IGI Report No LG732549897
HEXAGONAL MODIFIED BRILLIANT

| | |
|---|---|
| 7.97 X 6.91 X 4.88 MM | |
| Carat Weight | 1.75 CARAT |
| Color Grade | D |
| Clarity Grade | VS 1 |
| Depth | 70.6% |
| Table | 58% |
| Girdle | Medium |
| Culet | Pointed |
| Polish | EXCELLENT |
| Symmetry | EXCELLENT |
| Fluorescence | NONE |
| Inscription(s) | LG732549897 |

Comments:
This Laboratory Grown Diamond was created by Chemical Vapor Deposition (CVD) growth process.
Type IIa

© IGI 2020, International Gemological Institute

FD - 10 20

THIS DOCUMENT WAS PRODUCED WITH THE FOLLOWING SECURITY MEASURES: SPECIAL DOCUMENT PAPER, INK SCREENS, WATERMARK BACKGROUND DESIGNS, HOLOGRAM AND OTHER SECURITY FEATURES NOT LISTED AND DO EXCEED DOCUMENT SECURITY INDUSTRY GUIDELINES.