



**ELECTRONIC COPY**

## LABORATORY GROWN DIAMOND REPORT

LG728586023  
Report verification at [igi.org](https://igi.org)

August 26, 2025	
IGI Report Number	LG728586023
Description	LABORATORY GROWN DIAMOND
Shape and Cutting Style	ROUND BRILLIANT
Measurements	7.39 - 7.43 X 4.44 MM
GRADING RESULTS	
Carat Weight	1.50 CARAT
Color Grade	F
Clarity Grade	VVS 2
Cut Grade	EXCELLENT

### ADDITIONAL GRADING INFORMATION

Polish	EXCELLENT
Symmetry	EXCELLENT
Fluorescence	NONE
Inscription(s)	151 LG728586023

Comments: As Grown - No indication of post-growth treatment.  
This Laboratory Grown Diamond was created by High Pressure High Temperature (HPHT) growth process.  
Type II

## PROPORTIONS

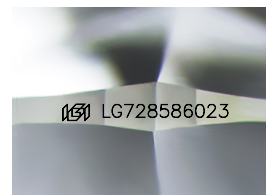
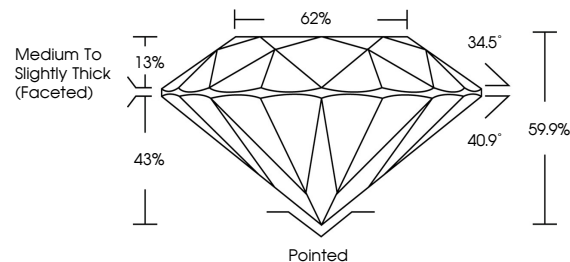

Sample Image Used

## COLOR

D E F G H I J Faint Very Light Light

## CLARITY

IF	VVS <sup>1-2</sup>	VS <sup>1-2</sup>	SI <sup>1-2</sup>	I <sup>1-3</sup>
Internally Flawless	Very Very Slightly Included	Very Slightly Included	Slightly Included	Included

## LABORATORY GROWN DIAMOND REPORT



August 26, 2025	
IGI Report Number	LG728586023
Description	LABORATORY GROWN DIAMOND
Shape and Cutting Style	ROUND BRILLIANT
Measurements	7.39 - 7.43 X 4.44 MM
GRADING RESULTS	
Carat Weight	1.50 CARAT
Color Grade	F
Clarity Grade	VVS 2
Cut Grade	EXCELLENT

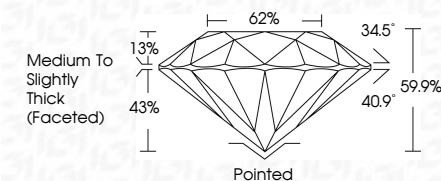

### ADDITIONAL GRADING INFORMATION

Polish	EXCELLENT
Symmetry	EXCELLENT
Fluorescence	NONE
Inscription(s)	<del>(G)</del> LG728586023
<p>Comments: As Grown - No indication of post-growth treatment.</p> <p>This Laboratory Grown Diamond was created by High Pressure High Temperature (HPHT) growth process.</p> <p>Type II</p>	



© IGI 2020, International Gemological Institute

FD - 10 20



THIS DOCUMENT WAS PRODUCED WITH THE FOLLOWING SECURITY MEASURES: SPECIAL DOCUMENT PAPER, INK SCREENS, WATERMARK, BACKGROUND DESIGNS, HOLOGRAM AND OTHER SECURITY FEATURES NOT LISTED AND DO EXCEED DOCUMENT SECURITY INDUSTRY GUIDELINES

**www.igi.org**

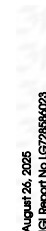

GI Report No LG728586023

7.80 - 7.48 V 4.44 MM

Carat Weight 1.50 CARAT

**Color Grade**

Clarity Grade	WS2
1	
2	
3	
4	
5	
6	
7	
8	
9	
10	

Cut Grade	EXCELLENT
Depth	59.9%

Table 62%

Girdle  
Medium To Slightly  
Thick (Forecast)

[illegible]

Polished	Excellent
Polish	Excellent

Symmetry

Fluorescence	None
Inscription(s)	161 LG728586023

**Comments:**  
**As Grown - No Indication of post-growth**

This Laboratory Grown Diamond was

created by High Pressure High Temperature (HPHT) growth process.

type II