



LABORATORY GROWN DIAMOND REPORT

November 4, 2025
 IGI Report Number **LG728574162**
 Description **LABORATORY GROWN DIAMOND**
 Shape and Cutting Style **HEART ROSE CUT**
 Measurements **7.13 X 8.00 X 2.01 MM**

GRADING RESULTS

Carat Weight **0.99 CARAT**
 Color Grade **FANCY VIVID BLUE**
 Clarity Grade **SI 1**

ADDITIONAL GRADING INFORMATION

Polish **VERY GOOD**
 Symmetry **VERY GOOD**
 Fluorescence **NONE**
 Inscription(s) **IGI LG728574162**

Comments: This Laboratory Grown Diamond was created by Chemical Vapor Deposition (CVD) growth process. Indications of post-growth treatment.

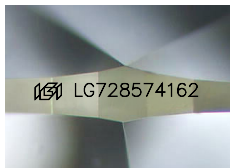

Sample Image Used

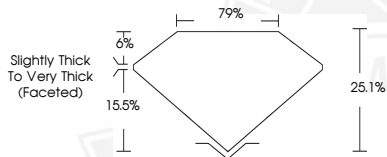

November 4, 2025
 IGI Report Number **LG728574162**
 HEART ROSE CUT
 LABORATORY GROWN DIAMOND
 7.13 X 8.00 X 2.01 MM
 Carat Weight **0.99 CARAT**
 Color Grade **FANCY VIVID BLUE**
 Clarity Grade **SI 1**
 Polish **VERY GOOD**
 Symmetry **VERY GOOD**
 Fluorescence **NONE**
 Inscription(s) **IGI LG728574162**

Comments: This Laboratory Grown Diamond was created by Chemical Vapor Deposition (CVD) growth process. Indications of post-growth treatment.



November 4, 2025
 IGI Report Number **LG728574162**
 HEART ROSE CUT
 LABORATORY GROWN DIAMOND
 7.13 X 8.00 X 2.01 MM
 Carat Weight **0.99 CARAT**
 Color Grade **FANCY VIVID BLUE**
 Clarity Grade **SI 1**
 Polish **VERY GOOD**
 Symmetry **VERY GOOD**
 Fluorescence **NONE**
 Inscription(s) **IGI LG728574162**

Comments: This Laboratory Grown Diamond was created by Chemical Vapor Deposition (CVD) growth process. Indications of post-growth treatment.



THIS DOCUMENT WAS PRODUCED WITH THE FOLLOWING SECURITY MEASURES: SPECIAL DOCUMENT PAPER, INK SCREENS, WATERMARK, BACKGROUND DESIGNS, HOLOGRAM AND OTHER SECURITY FEATURES NOT LISTED AND DO EXCEED DOCUMENT SECURITY INDUSTRY GUIDELINES.