



**ELECTRONIC COPY**

LG728520629  
Report verification at igi.org



September 19, 2025

IGI Report Number **LG728520629**

Description **LABORATORY GROWN DIAMOND**

Shape and Cutting Style **SQUARE EMERALD CUT**

Measurements **5.50 X 5.48 X 3.78 MM**

**GRADING RESULTS**

Carat Weight **1.05 CARAT**

Color Grade **D**

Clarity Grade **VVS 2**

Cut Grade **EXCELLENT**

September 19, 2025

IGI Report Number **LG728520629**

Description **LABORATORY GROWN DIAMOND**

Shape and Cutting Style **SQUARE EMERALD CUT**

Measurements **5.50 X 5.48 X 3.78 MM**

**GRADING RESULTS**

Carat Weight **1.05 CARAT**

Color Grade **D**

Clarity Grade **VVS 2**

Cut Grade **EXCELLENT**

**ADDITIONAL GRADING INFORMATION**

Polish **EXCELLENT**

Symmetry **EXCELLENT**

Fluorescence **NONE**

Inscription(s) **IGI LG728520629**

**PROPORTIONS**

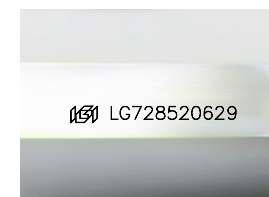
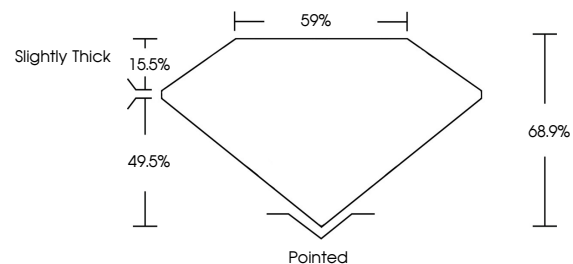

Sample Image Used

**COLOR**

D E F G H I J Faint Very Light Light

**CLARITY**

IF	WS <sup>1-2</sup>	VS <sup>1-2</sup>	SI <sup>1-2</sup>	I <sup>1-3</sup>
Internally Flawless	Very Very Slightly Included	Very Slightly Included	Slightly Included	Included

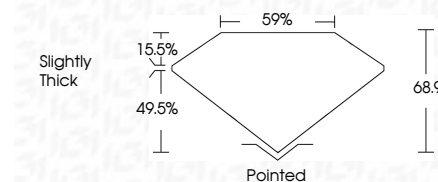

**ADDITIONAL GRADING INFORMATION**

Polish **EXCELLENT**

Symmetry **EXCELLENT**

Fluorescence **NONE**

Inscription(s) **IGI LG728520629**



**IGI**



September 19, 2025	1.05 CARAT	D	Pointed
IGI Report No LG728520629	EXCELLENT	VVS 2	EXCELLENT
SQUARE EMERALD CUT	EXCELLENT	68.9%	EXCELLENT
5.50 X 5.48 X 3.78 MM	EXCELLENT	59%	EXCELLENT
Carat Weight	EXCELLENT	Slightly Thick	NONE
Color Grade	EXCELLENT	None	NONE
Clarity Grade	EXCELLENT	None	NONE
Cut Grade	EXCELLENT	None	NONE
Depth	EXCELLENT	None	NONE
Table	EXCELLENT	None	NONE
Grille	EXCELLENT	None	NONE
Culet	EXCELLENT	None	NONE
Polish	EXCELLENT	None	NONE
Symmetry	EXCELLENT	None	NONE
Fluorescence	EXCELLENT	None	NONE
Inscriptions(s)	EXCELLENT	None	NONE