INTERNATIONAL GEMOLOGICAL INSTITUTE

ELECTRONIC COPY

# LABORATORY GROWN DIAMOND REPORT

| | |
|---|---|
| August 18, 2025 | |
| IGI Report Number | LG727518883 |
| Description | LABORATORY GROWN DIAMOND |
| Shape and Cutting Style | ROUND BRILLIANT |
| Measurements | 4.94 - 4.97 X 2.95 MM |

## GRADING RESULTS

| | |
|---|---|
| Carat Weight | 0.46 CARAT |
| Color Grade | FANCY INTENSE YELLOW |
| Clarity Grade | VVS 2 |
| Cut Grade | VERY GOOD |

## ADDITIONAL GRADING INFORMATION

| | |
|---|---|
| Polish | VERY GOOD |
| Symmetry | VERY GOOD |
| Fluorescence | NONE |
| Inscription(s) | IGI LG727518883 |

Comments: As Grown - No indication of post-growth treatment.
This Laboratory Grown Diamond was created by High Pressure High Temperature (HPHT) growth process.

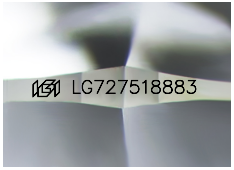


Sample Image Used

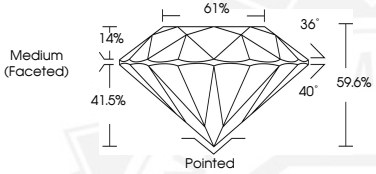


THIS DOCUMENT WAS PRODUCED WITH THE FOLLOWING SECURITY MEASURES: SPECIAL DOCUMENT PAPER, INK SCREENS, WATERMARK BACKGROUND DESIGNS, HOLOGRAM AND OTHER SECURITY FEATURES NOT LISTED AND DO EXCEED DOCUMENT SECURITY INDUSTRY GUIDELINES.

For terms & conditions and to verify this report, please visit www.igi.org

August 18, 2025
IGI Report Number LG727518883
ROUND BRILLIANT
LABORATORY GROWN DIAMOND
4.94 - 4.97 X 2.95 MM

| | |
|---|---|
| Carat Weight | 0.46 CARAT |
| Color Grade | FANCY INTENSE YELLOW |
| Clarity Grade | VVS 2 |
| Cut Grade | VERY GOOD |
| Polish | VERY GOOD |
| Symmetry | VERY GOOD |
| Fluorescence | NONE |
| Inscription(s) | IGI LG727518883 |

Comments: As Grown - No indication of post-growth treatment. This Laboratory Grown Diamond was created by High Pressure High Temperature (HPHT) growth process.

August 18, 2025
IGI Report Number LG727518883
ROUND BRILLIANT
LABORATORY GROWN DIAMOND
4.94 - 4.97 X 2.95 MM

| | |
|---|---|
| Carat Weight | 0.46 CARAT |
| Color Grade | FANCY INTENSE YELLOW |
| Clarity Grade | VVS 2 |
| Cut Grade | VERY GOOD |
| Polish | VERY GOOD |
| Symmetry | VERY GOOD |
| Fluorescence | NONE |
| Inscription(s) | IGI LG727518883 |

Comments: As Grown - No indication of post-growth treatment. This Laboratory Grown Diamond was created by High Pressure High Temperature (HPHT) growth process.