INTERNATIONAL GEMOLOGICAL INSTITUTE

**ELECTRONIC COPY**

## LABORATORY GROWN DIAMOND REPORT

August 29, 2025

| | |
|---|---|
| IGI Report Number | LG726540256 |
| Description | LABORATORY GROWN DIAMOND |
| Shape and Cutting Style | ROUND BRILLIANT |
| Measurements | 6.38 - 6.46 X 4.07 MM |

**GRADING RESULTS**

| | |
|---|---|
| Carat Weight | 1.07 CARAT |
| Color Grade | FANCY BLACK |

**ADDITIONAL GRADING INFORMATION**

| | |
|---|---|
| Fluorescence | NONE |
| Inscription(s) | LG726540256 |

Comments: This Laboratory Grown Diamond was created by Chemical Vapor Deposition (CVD) growth process.
Indications of post-growth treatment.

LG726540256

Report verification at igi.org

**PROPORTIONS**

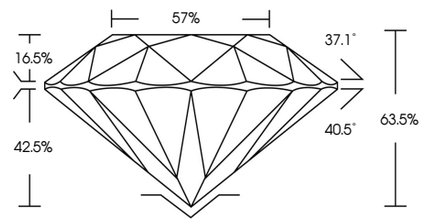


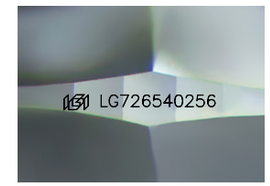


Sample Image Used

**COLOR**

| D | E | F | G | H | I | J | Faint | Very Light | Light |
|---|---|---|---|---|---|---|---|---|---|

**CLARITY**

| IF | VVS 1 - 2 | VS 1 - 2 | SI 1 - 2 | I 1 - 3 |
|---|---|---|---|---|
| Internally Flawless | Very Very Slightly Included | Very Slightly Included | Slightly Included | Included |

© IGI 2020, International Gemological Institute

FD - 10 20

THIS DOCUMENT WAS PRODUCED WITH THE FOLLOWING SECURITY MEASURES: SPECIAL DOCUMENT PAPER, INK SCREENS, WATERMARK BACKGROUND DESIGNS, HOLOGRAM AND OTHER SECURITY FEATURES NOT LISTED AND DO EXCEED DOCUMENT SECURITY INDUSTRY GUIDELINES.

www.igi.org

LABORATORY GROWN DIAMOND REPORT

August 29, 2025

| | |
|---|---|
| IGI Report Number | LG726540256 |
| Description | LABORATORY GROWN DIAMOND |
| Shape and Cutting Style | ROUND BRILLIANT |
| Measurements | 6.38 - 6.46 X 4.07 MM |

GRADING RESULTS

| | |
|---|---|
| Carat Weight | 1.07 CARAT |
| Color Grade | FANCY BLACK |

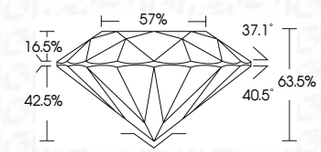


ADDITIONAL GRADING INFORMATION

| | |
|---|---|
| Fluorescence | NONE |
| Inscription(s) | LG726540256 |

Comments: This Laboratory Grown Diamond was created by Chemical Vapor Deposition (CVD) growth process.
Indications of post-growth treatment.

IGI

August 29, 2025
IGI Report No LG726540256
ROUND BRILLIANT
6.38 - 6.46 X 4.07 MM
Carat Weight 1.07 CARAT
Color Grade FANCY BLACK
Depth 63.5%
Table 57%
Girdle
Culet
Fluorescence NONE
Inscription(s) LG726540256

Comments:
This Laboratory Grown Diamond was created by Chemical Vapor Deposition (CVD) growth process.
Indications of post-growth treatment.