



LABORATORY GROWN DIAMOND REPORT

July 31, 2025
 IGI Report Number **LG724565783**
 Description **LABORATORY GROWN DIAMOND**
 Shape and Cutting Style **ROUND BRILLIANT**
 Measurements **3.82 - 3.85 X 2.30 MM**

GRADING RESULTS

Carat Weight **0.21 CARAT**
 Color Grade **FANCY VIVID GREEN**
 Clarity Grade **SI 1**
 Cut Grade **VERY GOOD**

ADDITIONAL GRADING INFORMATION

Polish **VERY GOOD**
 Symmetry **VERY GOOD**
 Fluorescence **NONE**
 Inscription(s) **IGI LG724565783**

Comments: This Laboratory Grown Diamond was created by High Pressure High Temperature (HPHT) growth process. Indications of post-growth treatment.

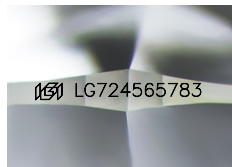

Sample Image Used

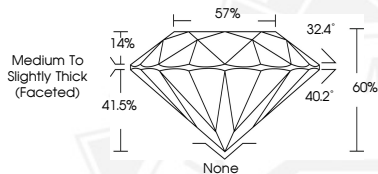

July 31, 2025
 IGI Report Number **LG724565783**
 ROUND BRILLIANT
 LABORATORY GROWN DIAMOND
 3.82 - 3.85 X 2.30 MM
 Carat Weight **0.21 CARAT**
 Color Grade **FANCY VIVID GREEN**
 Clarity Grade **SI 1**
 Cut Grade **VERY GOOD**
 Polish **VERY GOOD**
 Symmetry **VERY GOOD**
 Fluorescence **NONE**
 Inscription(s) **IGI LG724565783**

Comments: This Laboratory Grown Diamond was created by High Pressure High Temperature (HPHT) growth process. Indications of post-growth treatment.



July 31, 2025
 IGI Report Number **LG724565783**
 ROUND BRILLIANT
 LABORATORY GROWN DIAMOND
 3.82 - 3.85 X 2.30 MM
 Carat Weight **0.21 CARAT**
 Color Grade **FANCY VIVID GREEN**
 Clarity Grade **SI 1**
 Cut Grade **VERY GOOD**
 Polish **VERY GOOD**
 Symmetry **VERY GOOD**
 Fluorescence **NONE**
 Inscription(s) **IGI LG724565783**

Comments: This Laboratory Grown Diamond was created by High Pressure High Temperature (HPHT) growth process. Indications of post-growth treatment.

THIS DOCUMENT WAS PRODUCED WITH THE FOLLOWING SECURITY MEASURES: SPECIAL DOCUMENT PAPER, INK SCREENS, WATERMARK, BACKGROUND DESIGNS, HOLOGRAM AND OTHER SECURITY FEATURES NOT LISTED AND DO EXCEED DOCUMENT SECURITY INDUSTRY GUIDELINES.