INTERNATIONAL GEMOLOGICAL INSTITUTE

ELECTRONIC COPY

LABORATORY GROWN DIAMOND REPORT

July 3, 2025	
IGI Report Number	LG713588221
Description	LABORATORY GROWN DIAMOND
Shape and Cutting Style	KITE STEP CUT
Measurements	10.58 X 7.15 X 4.08 MM

GRADING RESULTS

Carat Weight	1.37 CARAT
Color Grade	FANCY VIVID BLUE
Clarity Grade	VVS 1

ADDITIONAL GRADING INFORMATION

Polish	VERY GOOD
Symmetry	EXCELLENT
Fluorescence	NONE
Inscription(s)	LG713588221

Comments: This Laboratory Grown Diamond was created by Chemical Vapor Deposition (CVD) growth process.
Indications of post-growth treatment.

LG713588221
Report verification at igi.org

PROPORTIONS

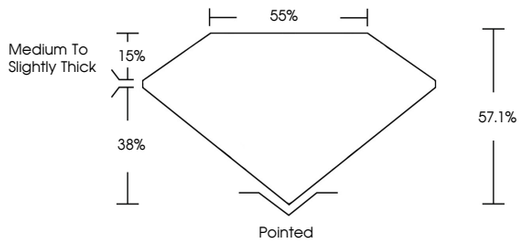

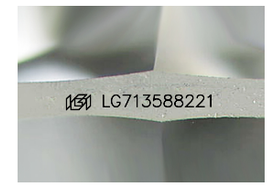

Sample Image Used

COLOR

D	E	F	G	H	I	J	Faint	Very Light	Light

CLARITY

IF	VVS 1 - 2	VS 1 - 2	SI 1 - 2	I 1 - 3
Internally Flawless	Very Very Slightly Included	Very Slightly Included	Slightly Included	Included

© IGI 2020, International Gemological Institute

FD - 10 20

THIS DOCUMENT WAS PRODUCED WITH THE FOLLOWING SECURITY MEASURES: SPECIAL DOCUMENT PAPER, INK SCREENS, WATERMARK BACKGROUND DESIGNS, HOLOGRAM AND OTHER SECURITY FEATURES NOT LISTED AND DO EXCEED DOCUMENT SECURITY INDUSTRY GUIDELINES.

www.igi.org

LABORATORY GROWN DIAMOND REPORT

July 3, 2025

IGI Report Number	LG713588221
Description	LABORATORY GROWN DIAMOND
Shape and Cutting Style	KITE STEP CUT
Measurements	10.58 X 7.15 X 4.08 MM

GRADING RESULTS

Carat Weight	1.37 CARAT
Color Grade	FANCY VIVID BLUE
Clarity Grade	VVS 1

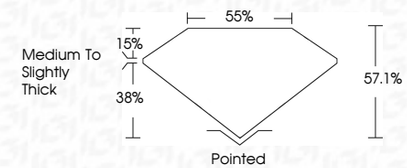

ADDITIONAL GRADING INFORMATION

Polish	VERY GOOD
Symmetry	EXCELLENT
Fluorescence	NONE
Inscription(s)	LG713588221

Comments: This Laboratory Grown Diamond was created by Chemical Vapor Deposition (CVD) growth process.
Indications of post-growth treatment.

IGI

July 3, 2025
IGI Report No LG713588221
KITE STEP CUT
10.58 X 7.15 X 4.08 MM

Carat Weight	1.37 CARAT
Color Grade	FANCY VIVID BLUE
Clarity Grade	VVS 1
Depth	57.1%
Table	55%
Girdle	Medium To Slightly Thick
Culet	Pointed
Polish	VERY GOOD
Symmetry	EXCELLENT
Fluorescence	NONE
Inscription(s)	LG713588221

Comments:
This Laboratory Grown Diamond was created by Chemical Vapor Deposition (CVD) growth process.
Indications of post-growth treatment.