INTERNATIONAL GEMOLOGICAL INSTITUTE

**ELECTRONIC COPY**

## LABORATORY GROWN DIAMOND REPORT

June 20, 2025

| | |
|---|---|
| IGI Report Number | LG711526489 |
| Description | LABORATORY GROWN DIAMOND |
| Shape and Cutting Style | SQUARE EMERALD CUT |
| Measurements | 8.07 X 8.03 X 5.28 MM |

### GRADING RESULTS

| | |
|---|---|
| Carat Weight | 3.16 CARATS |
| Color Grade | FANCY INTENSE PINK |
| Clarity Grade | VVS 2 |

### ADDITIONAL GRADING INFORMATION

| | |
|---|---|
| Polish | EXCELLENT |
| Symmetry | EXCELLENT |
| Fluorescence | STRONG |
| Inscription(s) | LG711526489 |

Comments: This Laboratory Grown Diamond was created by Chemical Vapor Deposition (CVD) growth process.
Indications of post-growth treatment.

LG711526489
Report verification at igi.org

### PROPORTIONS

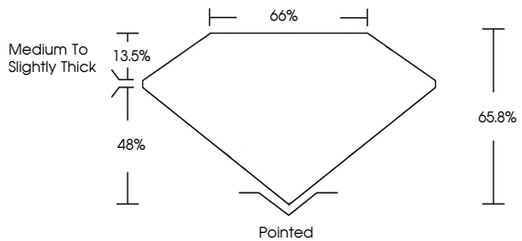


### CLARITY CHARACTERISTICS

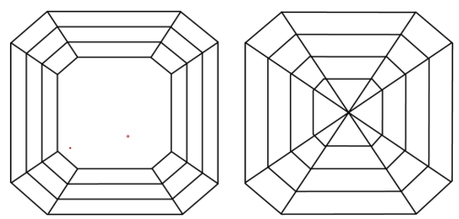

### KEY TO SYMBOLS

Red symbols indicate internal characteristics.
Green symbols indicate external characteristics.

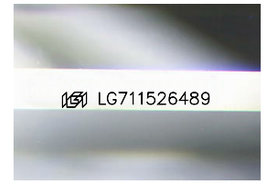


Sample Image Used

### COLOR

| D | E | F | G | H | I | J | Faint | Very Light | Light |
|---|---|---|---|---|---|---|---|---|---|

### CLARITY

| IF | VVS 1 - 2 | VS 1 - 2 | SI 1 - 2 | I 1 - 3 |
|---|---|---|---|---|
| Internally Flawless | Very Very Slightly Included | Very Slightly Included | Slightly Included | Included |

© IGI 2020, International Gemological Institute

FD - 10 20

THIS DOCUMENT WAS PRODUCED WITH THE FOLLOWING SECURITY MEASURES: SPECIAL DOCUMENT PAPER, INK SCREENS, WATERMARK BACKGROUND DESIGNS, HOLOGRAM AND OTHER SECURITY FEATURES NOT LISTED AND DO EXCEED DOCUMENT SECURITY INDUSTRY GUIDELINES.

www.igi.org

LABORATORY GROWN DIAMOND REPORT

June 20, 2025

| | |
|---|---|
| IGI Report Number | LG711526489 |
| Description | LABORATORY GROWN DIAMOND |
| Shape and Cutting Style | SQUARE EMERALD CUT |
| Measurements | 8.07 X 8.03 X 5.28 MM |

**GRADING RESULTS**

| | |
|---|---|
| Carat Weight | 3.16 CARATS |
| Color Grade | FANCY INTENSE PINK |
| Clarity Grade | VVS 2 |

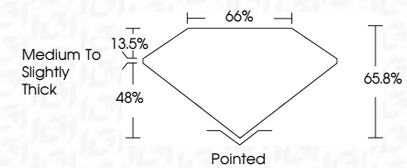


**ADDITIONAL GRADING INFORMATION**

| | |
|---|---|
| Polish | EXCELLENT |
| Symmetry | EXCELLENT |
| Fluorescence | STRONG |
| Inscription(s) | LG711526489 |

Comments: This Laboratory Grown Diamond was created by Chemical Vapor Deposition (CVD) growth process.
Indications of post-growth treatment.

IGI

June 20, 2025
IGI Report No LG711526489
SQUARE EMERALD CUT
8.07 X 8.03 X 5.28 MM

| | |
|---|---|
| Carat Weight | 3.16 CARATS |
| Color Grade | FANCY INTENSE PINK |
| Clarity Grade | VVS 2 |
| Depth | 65.8% |
| Table | 65% |
| Girdle | Medium To Slightly Thick |
| Culet | Pointed |
| Polish | EXCELLENT |
| Symmetry | EXCELLENT |
| Fluorescence | STRONG |
| Inscription(s) | LG711526489 |

Comments:
This Laboratory Grown Diamond was created by Chemical Vapor Deposition (CVD) growth process.
Indications of post-growth treatment.