INTERNATIONAL GEMOLOGICAL INSTITUTE

ELECTRONIC COPY

LABORATORY GROWN DIAMOND REPORT

May 26, 2025	
IGI Report Number	LG710547527
Description	LABORATORY GROWN DIAMOND
Shape and Cutting Style	OVAL MODIFIED BRILLIANT
Measurements	8.06 X 5.47 X 3.58 MM

GRADING RESULTS

Carat Weight	1.22 CARAT
Color Grade	FANCY YELLOW
Clarity Grade	VS 2

ADDITIONAL GRADING INFORMATION

Polish	EXCELLENT
Symmetry	EXCELLENT
Fluorescence	NONE
Inscription(s)	LG710547527

Comments: This Laboratory Grown Diamond was created by Chemical Vapor Deposition (CVD) growth process.

LG710547527

Report verification at igi.org

PROPORTIONS

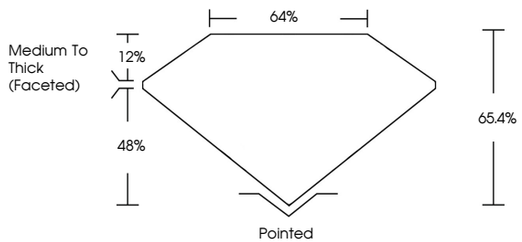

CLARITY CHARACTERISTICS

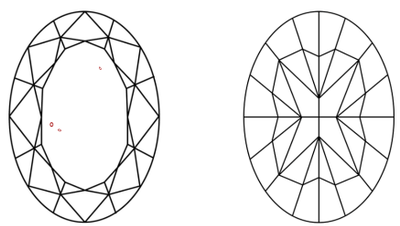

KEY TO SYMBOLS

Red symbols indicate internal characteristics.
Green symbols indicate external characteristics.

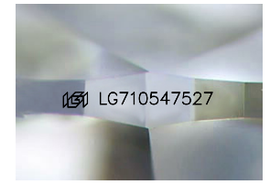

Sample Image Used

COLOR

D	E	F	G	H	I	J	Faint	Very Light	Light

CLARITY

IF	VVS 1 - 2	VS 1 - 2	SI 1 - 2	I 1 - 3
Internally Flawless	Very Very Slightly Included	Very Slightly Included	Slightly Included	Included

© IGI 2020, International Gemological Institute

FD - 10 20

THIS DOCUMENT WAS PRODUCED WITH THE FOLLOWING SECURITY MEASURES: SPECIAL DOCUMENT PAPER, INK SCREENS, WATERMARK BACKGROUND DESIGNS, HOLOGRAM AND OTHER SECURITY FEATURES NOT LISTED AND DO EXCEED DOCUMENT SECURITY INDUSTRY GUIDELINES.

www.igi.org

LABORATORY GROWN DIAMOND REPORT

May 26, 2025

IGI Report Number	LG710547527
Description	LABORATORY GROWN DIAMOND
Shape and Cutting Style	OVAL MODIFIED BRILLIANT
Measurements	8.06 X 5.47 X 3.58 MM

GRADING RESULTS

Carat Weight	1.22 CARAT
Color Grade	FANCY YELLOW
Clarity Grade	VS 2

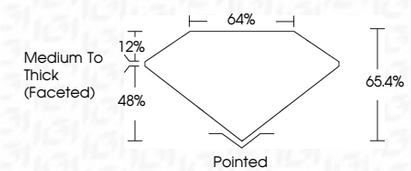

ADDITIONAL GRADING INFORMATION

Polish	EXCELLENT
Symmetry	EXCELLENT
Fluorescence	NONE
Inscription(s)	LG710547527

Comments: This Laboratory Grown Diamond was created by Chemical Vapor Deposition (CVD) growth process.

IGI

May 26, 2025
IGI Report No.LG710547527
OVAL MODIFIED BRILLIANT
8.06 X 5.47 X 3.58 MM
Carat Weight 1.22 CARAT
Color Grade FANCY YELLOW
Clarity Grade VS 2
Depth 65.4%
Table 64%
Girdle Medium To Thick (Faceted)
Culet Pointed
Polish EXCELLENT
Symmetry EXCELLENT
Fluorescence NONE
Inscription(s) LG710547527
Comments:
This Laboratory Grown Diamond was created by Chemical Vapor Deposition (CVD) growth process.