INTERNATIONAL GEMOLOGICAL INSTITUTE

ELECTRONIC COPY

LABORATORY GROWN DIAMOND REPORT

May 13, 2025

IGI Report Number	LG705536339
Description	LABORATORY GROWN DIAMOND
Shape and Cutting Style	EMERALD CUT
Measurements	6.74 X 4.66 X 3.16 MM

GRADING RESULTS

Carat Weight	1.02 CARAT
Color Grade	FANCY INTENSE PINK
Clarity Grade	VVS 2

ADDITIONAL GRADING INFORMATION

Polish	VERY GOOD
Symmetry	VERY GOOD
Fluorescence	STRONG
Inscription(s)	LG705536339

Comments: This Laboratory Grown Diamond was created by Chemical Vapor Deposition (CVD) growth process.
Indications of post-growth treatment.

LG705536339

Report verification at igi.org

PROPORTIONS

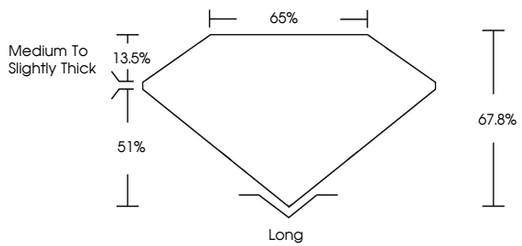

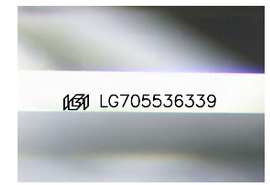

Sample Image Used

COLOR

D	E	F	G	H	I	J	Faint	Very Light	Light

CLARITY

IF	VVS 1 - 2	VS 1 - 2	SI 1 - 2	I 1 - 3
Internally Flawless	Very Very Slightly Included	Very Slightly Included	Slightly Included	Included

© IGI 2020, International Gemological Institute

FD - 10 20

THIS DOCUMENT WAS PRODUCED WITH THE FOLLOWING SECURITY MEASURES: SPECIAL DOCUMENT PAPER, INK SCREENS, WATERMARK BACKGROUND DESIGNS, HOLOGRAM AND OTHER SECURITY FEATURES NOT LISTED AND DO EXCEED DOCUMENT SECURITY INDUSTRY GUIDELINES.

www.igi.org

LABORATORY GROWN DIAMOND REPORT

May 13, 2025

IGI Report Number	LG705536339
Description	LABORATORY GROWN DIAMOND
Shape and Cutting Style	EMERALD CUT
Measurements	6.74 X 4.66 X 3.16 MM

GRADING RESULTS

Carat Weight	1.02 CARAT
Color Grade	FANCY INTENSE PINK
Clarity Grade	VVS 2

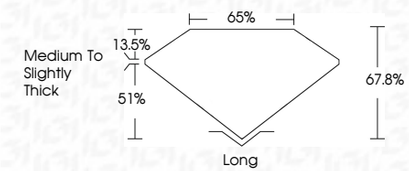

ADDITIONAL GRADING INFORMATION

Polish	VERY GOOD
Symmetry	VERY GOOD
Fluorescence	STRONG
Inscription(s)	LG705536339

Comments: This Laboratory Grown Diamond was created by Chemical Vapor Deposition (CVD) growth process.
Indications of post-growth treatment.

IGI

May 13, 2025
IGI Report No LG705536339
EMERALD CUT
6.74 X 4.66 X 3.16 MM
Carat Weight 1.02 CARAT
Color Grade FANCY INTENSE PINK
Clarity Grade VVS 2
Depth 67.8%
Table 65%
Girdle Medium To Slightly Thick
Culet Long
Polish VERY GOOD
Symmetry VERY GOOD
Fluorescence STRONG
Inscription(s) LG705536339
Comments:
This Laboratory Grown Diamond was created by Chemical Vapor Deposition (CVD) growth process.
Indications of post-growth treatment.