INTERNATIONAL GEMOLOGICAL INSTITUTE

ELECTRONIC COPY

LABORATORY GROWN DIAMOND REPORT

January 17, 2025	
IGI Report Number	LG671407532
Description	LABORATORY GROWN DIAMOND
Shape and Cutting Style	OVAL BRILLIANT
Measurements	10.31 X 7.40 X 5.03 MM

GRADING RESULTS

Carat Weight	3.07 CARATS
Color Grade	FANCY BLACK

ADDITIONAL GRADING INFORMATION

Fluorescence	NONE
Inscription(s)	LG671407532

Comments: This Laboratory Grown Diamond was created by Chemical Vapor Deposition (CVD) growth process.
Indications of post-growth treatment.

LABORATORY GROWN DIAMOND REPORT

LG671407532

Report verification at igi.org

PROPORTIONS

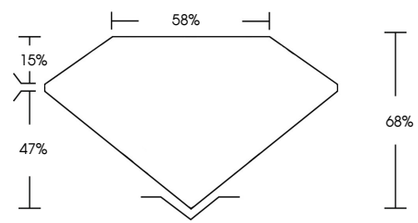

www.igi.org

LABORATORY GROWN DIAMOND REPORT

GRADING SCALES

CLARITY

IF	VVS 1-2	VS 1-2	SI 1-2	I 1-3
Internally Flawless	Very Very Slightly Included	Very Slightly Included	Slightly Included	Included

COLOR

D E F	G H I J	Faint	Very Light	Light
Light Tint	Fancy Light	Fancy	Fancy Intense	Fancy Vivid

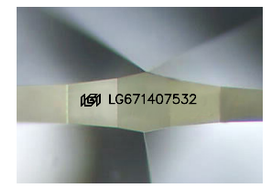

Sample Image Used

© IGI 2020, International Gemological Institute

FD - 10 20

THIS DOCUMENT WAS PRODUCED WITH THE FOLLOWING SECURITY MEASURES: SPECIAL DOCUMENT PAPER, INK SCREENS, WATERMARK BACKGROUND DESIGNS, HOLOGRAM AND OTHER SECURITY FEATURES NOT LISTED AND DO EXCEED DOCUMENT SECURITY INDUSTRY GUIDELINES.

LABORATORY GROWN DIAMOND REPORT

January 17, 2025
IGI Report Number LG671407532
Description LABORATORY GROWN DIAMOND
Shape and Cutting Style OVAL BRILLIANT
Measurements 10.31 X 7.40 X 5.03 MM
GRADING RESULTS
Carat Weight 3.07 CARATS
Color Grade FANCY BLACK

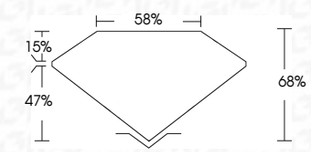

ADDITIONAL GRADING INFORMATION
Fluorescence NONE
Inscription(s) LG671407532
Comments: This Laboratory Grown Diamond was created by Chemical Vapor Deposition (CVD) growth process.
Indications of post-growth treatment.

IGI

January 17, 2025
IGI Report No LG671407532
OVAL BRILLIANT
10.31 X 7.40 X 5.03 MM
Carat Weight 3.07 CARATS
Color Grade FANCY BLACK
Depth 65%
Table 58%
Girdle
Culet
Fluorescence NONE
Inscription(s) LG671407532
Comments:
This Laboratory Grown Diamond was created by Chemical Vapor Deposition (CVD) growth process.
Indications of post-growth treatment.