



ELECTRONIC COPY

LG659428361
Report verification at igi.org



February 17, 2025

IGI Report Number **LG659428361**

Description **LABORATORY GROWN DIAMOND**

Shape and Cutting Style **ROUND BRILLIANT**

Measurements **6.48 - 6.51 X 4.04 MM**

GRADING RESULTS

Carat Weight **1.03 CARAT**

Color Grade **G**

Clarity Grade **VS 2**

Cut Grade **IDEAL**

February 17, 2025

IGI Report Number **LG659428361**

Description **LABORATORY GROWN DIAMOND**

Shape and Cutting Style **ROUND BRILLIANT**

Measurements **6.48 - 6.51 X 4.04 MM**

GRADING RESULTS

Carat Weight **1.03 CARAT**

Color Grade **G**

Clarity Grade **VS 2**

Cut Grade **IDEAL**

ADDITIONAL GRADING INFORMATION

Polish **EXCELLENT**

Symmetry **EXCELLENT**

Fluorescence **NONE**

Inscription(s) **IGI LG659428361**

Comments: Presence of Subsurface inscription: Lightbox logo

PROPORTIONS

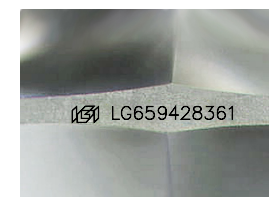
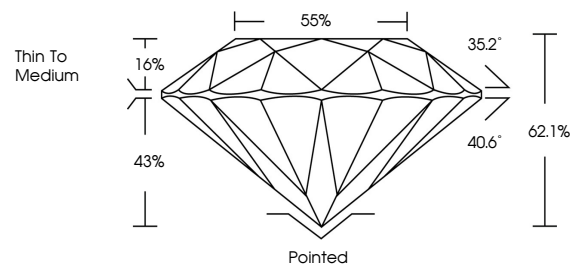

Sample Image Used

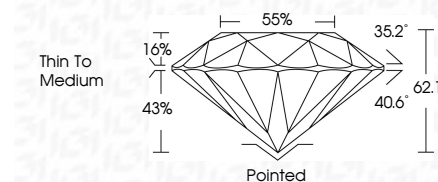

COLOR

D E F G H I J Faint Very Light Light

CLARITY

IF WS¹⁻² VS¹⁻² SI¹⁻² I¹⁻³

Internally Flawless Very Very Slightly Included Very Slightly Included Slightly Included Included

ADDITIONAL GRADING INFORMATION

Polish **EXCELLENT**

Symmetry **EXCELLENT**

Fluorescence **NONE**

Inscription(s) **IGI LG659428361**

Comments: Presence of Subsurface inscription: Lightbox logo



February 17, 2025	IGI Report No LG659428361	ROUND BRILLIANT	6.48 - 6.51 X 4.04 MM	1.03 CARAT	G	VS 2	IDEAL	62.1%	85%	Thin To Medium	Pointed	EXCELLENT	EXCELLENT	NONE	IGI LG659428361	Comments: Presence of Subsurface inscription: Lightbox logo
Color Grade	Clarity Grade	Cut Grade	Depth	Table	Grille	Culet	Polish	Symmetry	Fluorescence	Inscription(s)						