



ELECTRONIC COPY

LG659428328
Report verification at igi.org



February 17, 2025

IGI Report Number **LG659428328**

Description **LABORATORY GROWN DIAMOND**

Shape and Cutting Style **ROUND BRILLIANT**

Measurements **6.46 - 6.47 X 3.96 MM**

GRADING RESULTS

Carat Weight **1.02 CARAT**

Color Grade **G**

Clarity Grade **VS 2**

Cut Grade **IDEAL**

February 17, 2025

IGI Report Number **LG659428328**

Description **LABORATORY GROWN DIAMOND**

Shape and Cutting Style **ROUND BRILLIANT**

Measurements **6.46 - 6.47 X 3.96 MM**

GRADING RESULTS

Carat Weight **1.02 CARAT**

Color Grade **G**

Clarity Grade **VS 2**

Cut Grade **IDEAL**

ADDITIONAL GRADING INFORMATION

Polish **VERY GOOD**

Symmetry **EXCELLENT**

Fluorescence **NONE**

Inscription(s) **IGI LG659428328**

Comments: Presence of Subsurface inscription: Lightbox logo

PROPORTIONS

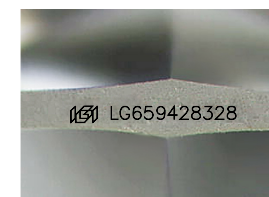
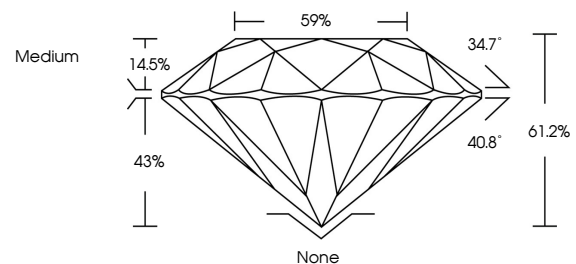

Sample Image Used

COLOR

D E F G H I J Faint Very Light Light

CLARITY

IF WS¹⁻² VS¹⁻² SI¹⁻² I¹⁻³

Internally Flawless Very Very Slightly Included Very Slightly Included Slightly Included Included

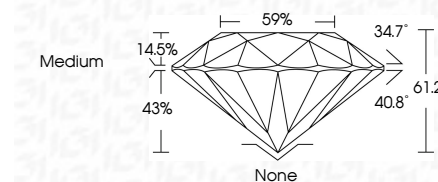

ADDITIONAL GRADING INFORMATION

Polish **VERY GOOD**

Symmetry **EXCELLENT**

Fluorescence **NONE**

Inscription(s) **IGI LG659428328**

Comments: Presence of Subsurface inscription: Lightbox logo



IGI



February 17, 2025	1.02 CARAT	G	None	None	None	IGI LG659428328
IGI Report No LG659428328	VERY GOOD	VS 2	VERY GOOD	EXCELLENT	None	
ROUND BRILLIANT	IDEAL	61.2%	EXCELLENT	EXCELLENT	None	
6.46 - 6.47 X 3.96 MM	61.2%	59%	None	None	None	
Carat Weight	Medium					
Color Grade						
Clarity Grade						
Cut Grade						
Depth						
Table						
Girdle						
Culet						
Polish						
Symmetry						
Fluorescence						
Inscription(s)						
Comments: Presence of Subsurface inscription: Lightbox logo						